Apartment in Marsascala

Marsascala, South



€691,000

Reference No: 240231047-195

Total Rooms: **7**

Floor Area (m??) : **144**

Bathrooms: **3**

Bedrooms: **3**

Apartment - For Sale - Marsascala

MARSASCALA - APARTMENT This elevated ground-floor apartment is located just a few minutes from the seafront and forms part of a new block of only 5 units. The property enjoys a spacious backyard with a private pool, making it ideal for outdoor living and entertaining. The accommodation comprises a large open-plan kitchen, living and dining area, 3 double bedrooms, a main bathroom, and 2 en-suite bathrooms. The generous backyard and pool provide ample outdoor space and natural light throughout the property. This apartment is being sold finished, excluding bathrooms & doors. Optional garages are available. Freehold.

Features

- Electricity Utility
- Balcony
- Pool
- Back Yard

Rooms

- Kitchen/Living/Dining : 9.02 x 3.41 m (30.76 m2)
- Double Bedroom : 4.27 x 3.4 m (14.52 m2)
- Double Bedroom : 4.27 x 3 m (12.81 m2)
- Double Bedroom : 4.2 x 3.2 m (13.44 m2)
- Bathroom : 2.54 x 2.05 m (5.21 m2)
- Bathroom Ensuite : 2.54 x 1.19 m (3.02 m2)
- Bathroom Ensuite : 2.5 x 1.7 m (4.25 m2)
- Open Space : 5.27 x 3.9 m (20.55 m2)
- Hallway : 12 x 0.9 m (10.8 m2)

Gallery

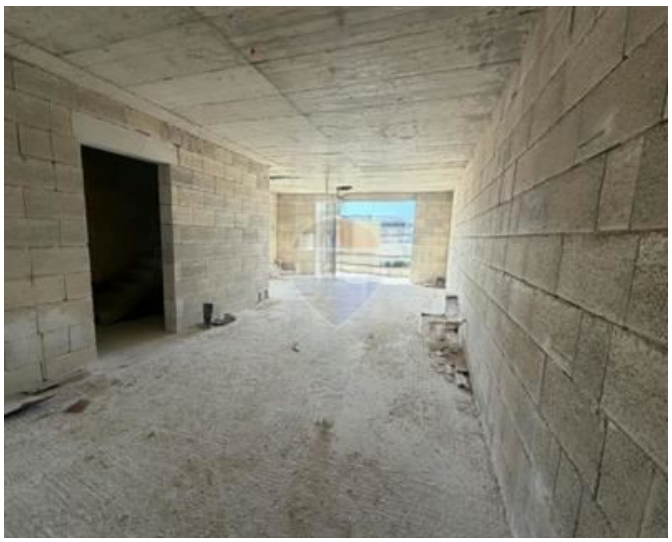













Naima Rekik Caruana
REMAX Centerparc - Qormi

M: 77026204
E: nrcaruana@remax.com.mt
T: 27344344

REMAX Centerparc - Qormi
Centerparc Complex, FIrst Floor,Triq it-Tigrijiet, Qormi, Malta