Maisonette in Gzira

Gzira, Sliema and St Julians Surroundings



€638,000

Reference No: 240231027-33

Total Rooms: **7**

Floor Area (m²) : **200**

Bathrooms: **2**

Bedrooms: **2**

Maisonette - For Sale - Gzira

GZIRA – GROUND FLOOR MAISONETTE with a Large Garden, situated in one of the most sought-after areas, close to all amenities and the seafront. The property features a sitting room, separate kitchen/dining area, a small courtyard, 2 Double Bedrooms (main with en-suite), main bathroom, and a backyard with a well. A standout feature is the large private garden, complete with a spacious room currently used as a workshop. This property is Ideal for those seeking generous outdoor space for gardening, entertaining, or simply relaxing. Being sold freehold and partly furnished. Viewing is highly recommended.

Features

- Kitchen/Dinette
- Water Utility
- Gypsum Plastering
- Yard
- Garden
- En Suite
- Electricity Utility
- Partially Furnished
- Central Courtyard

Rooms

- Bathroom Ensuite : 2.7 x 1.3 m (3.51 m2)
- Bathroom : 1 x 1.25 m (1.25 m2)
- Living : 4 x 4.3 m (17.2 m2)
- Double Bedroom : 4.7 x 3.6 m (16.92 m2)
- Kitchen : 3.43 x 3.15 m (10.8 m2)
- Double Bedroom : 4 x 2.7 m (10.8 m2)
- Kitchen/Dining : 3.54 x 4.53 m (16.04 m2)

Gallery













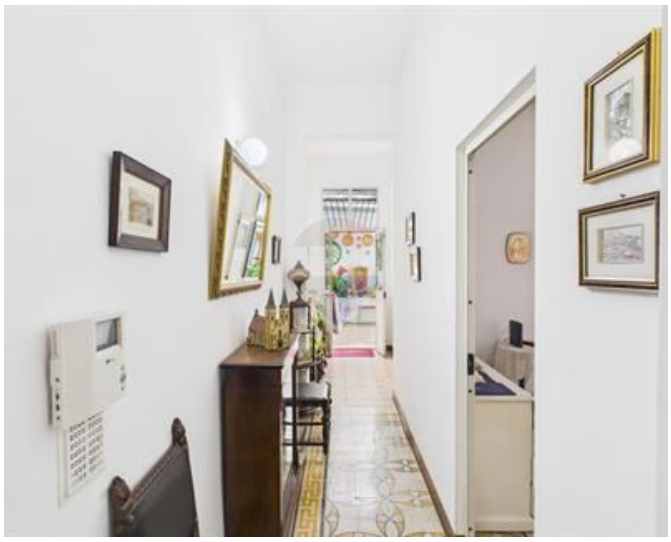





















Rimels Muca
REMAX Centerparc - Qormi

M: 99964410
E: rimels@remax.com.mt
T: 27344344

REMAX Centerparc - Qormi
Centerparc Complex, FIrst Floor,Triq it-Tigrijiet, Qormi, Malta