Garage (Residential) in Sliema

Image not found or type u

Sliema, Sliema and St Julians Surroundings

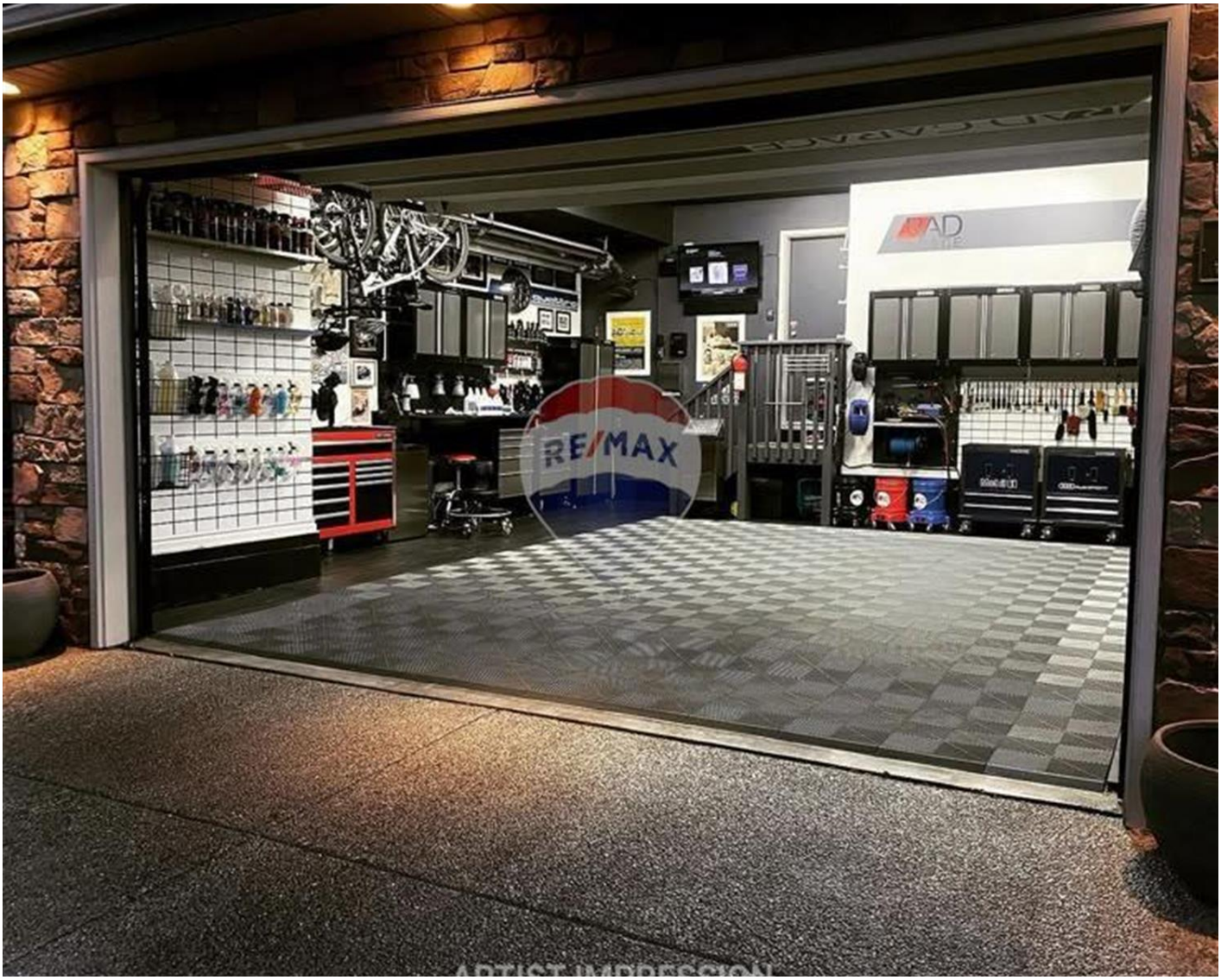

€64,000

Reference No: 240231001-953

Total Rooms: **0**

Floor Area (m²) : **23**

Bathrooms: **0**

Bedrooms: **0**

Garage (Residential) - For Sale - Sliema

SLIEMA - A 23 sqm one-car garage with storage in Sliema, served by an interconnected lift. Offered fully finished, including an electronic door for added convenience and security. Priority is given to buyers purchasing an apartment or penthouse within the same development.

Features

- Lift
- En Suite
- Service Lift
- Air Space
- Ceramic Floor
- Entrance Hall
- Terrace
- Balcony

Rooms

- Open Space : 2 x 12 m (24 m2)

Gallery

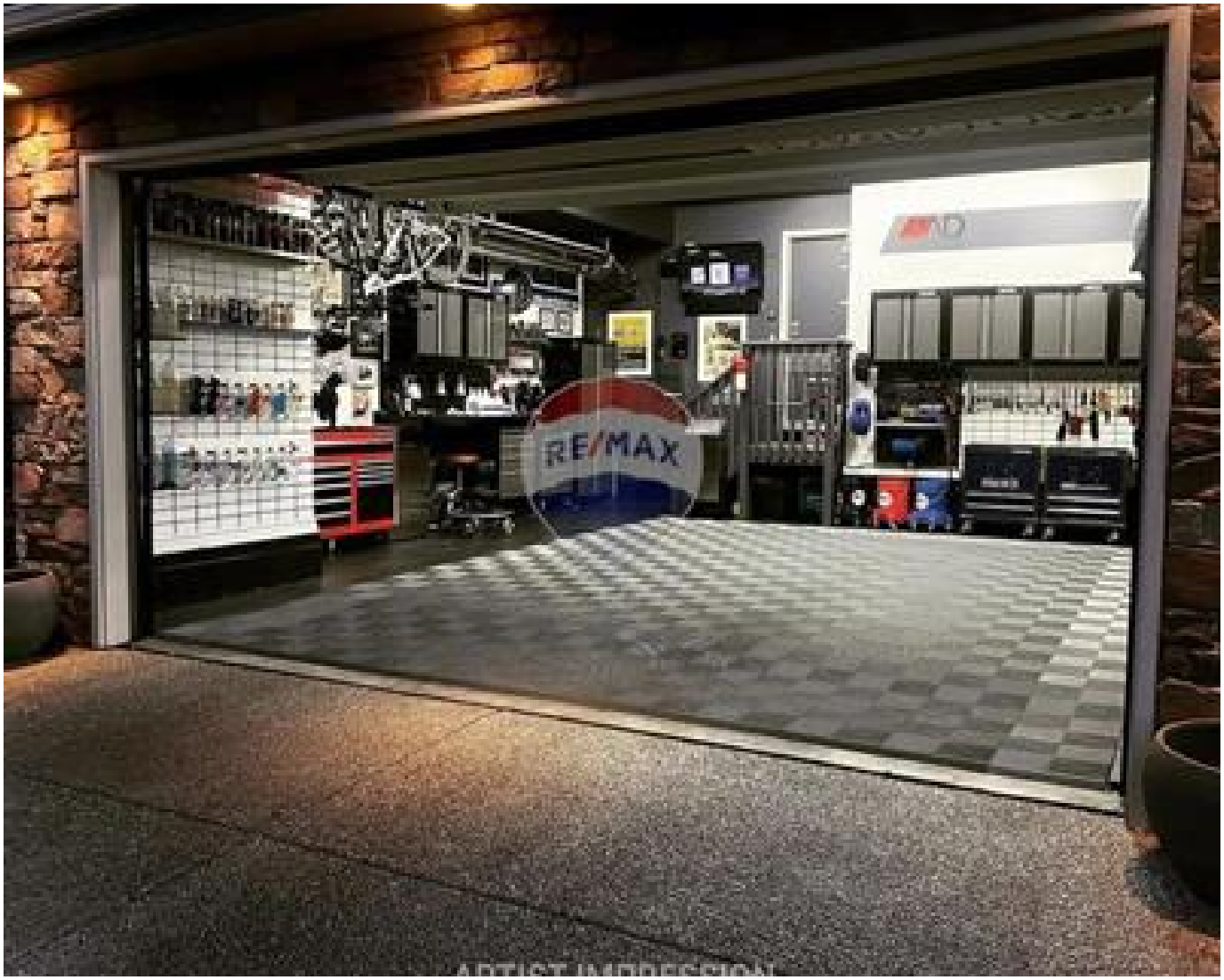

RE/MAX Centerparc
RE/MAX Centerparc - Qormi

M: 27344344
E: cpq@remax.com.mt
T: 27344344

RE/MAX Centerparc - Qormi
Centerparc Complex, FIrst Floor,Triq it-Tigrijiet, Qormi, Malta