Apartment in Sliema

Sliema, Sliema and St Julians Surroundings

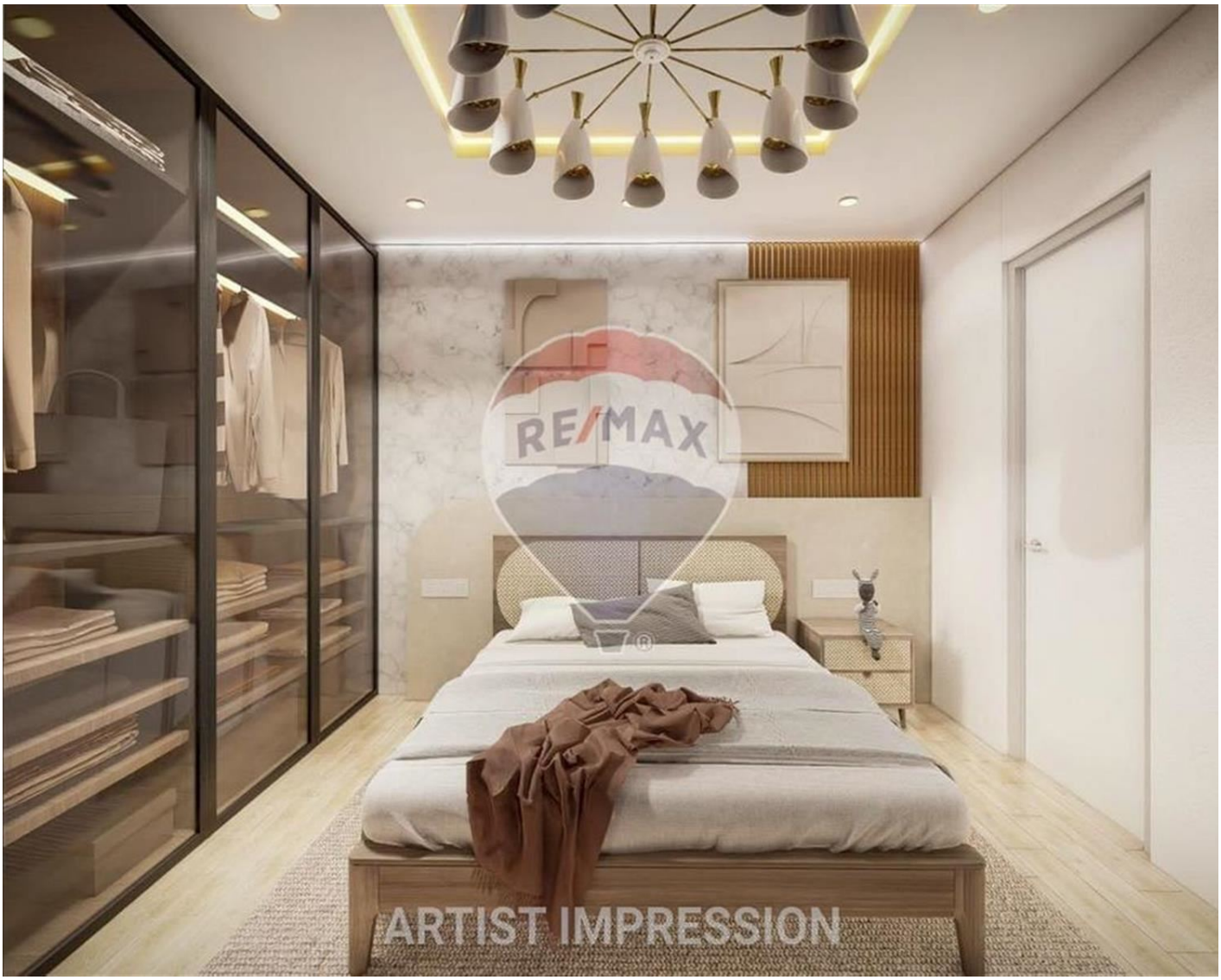

€542,000

Reference No: 240231001-944

Total Rooms: **6**

Floor Area (m??) : **95**

Bathrooms: **2**

Bedrooms: **3**

Apartment - For Sale - Sliema

SLIEMA - A three-bedroom second-floor apartment in Sliema, close to amenities, featuring an open-plan kitchen, dining, and living area leading to a back terrace, a main bathroom, a laundry room, a box room, and three double bedrooms, with the main and one other bedroom having en-suite bathrooms. The property also includes a well-sized front terrace. It is freehold and offered in shell form, with an option for finishing (excluding bathrooms and doors at a cost of €25,000) Served by an interconnected lift, with optional one- or two-car garages available at an extra cost. Completion date December 2026. Ideal for families or investors seeking strong rental potential in a prime location. For more details or to arrange a viewing, contact your RE/MAX property consultant.

Features

- Lift
- En Suite
- Service Lift
- Ceramic Floor
- Entrance Hall
- Yard

Rooms

- Kitchen/Living/Dining : 12.59 x 3.76 m (47.34 m2)
- Double Bedroom : 2.93 x 3.3 m (9.67 m2)
- Double Bedroom : 3.6 x 3.3 m (11.88 m2)
- Double Bedroom : 4.69 x 4 m (18.76 m2)
- Bathroom : 1.56 x 1.76 m (2.75 m2)
- Bathroom Ensuite : 2 x 1.54 m (3.08 m2)
- Open Space : 3.76 x 1.5 m (5.64 m2)
- Open Space : 4.69 x 1 m (4.69 m2)

Gallery

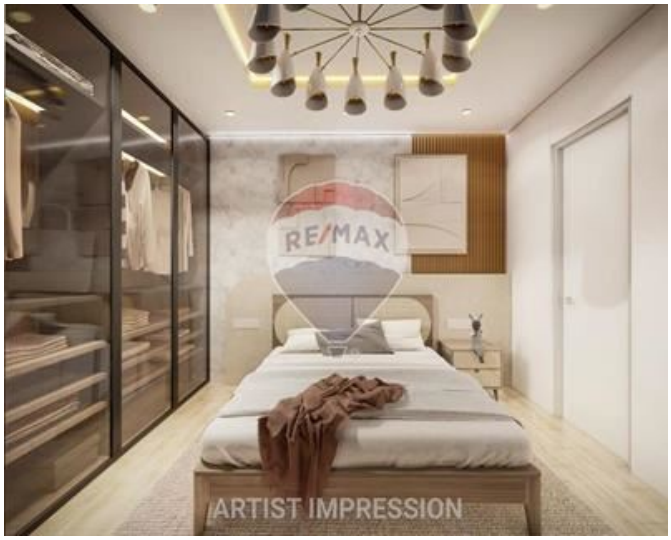
RE/MAX
ARTIST IMPRESSION


RE/MAX
ARTIST IMPRESSION


RE/MAX
ARTIST IMPRESSION


RE/MAX
ARTIST IMPRESSION



REMAX Centerparc - Qormi
REMAX Centerparc - Qormi

M: 27344344
E: cpq@remax.com.mt
T: 27344344

REMAX Centerparc - Qormi
Centerparc Complex, FIrst Floor,Triq it-Tigrijiet, Qormi, Malta