Apartment in Mqabba

Mqabba, South

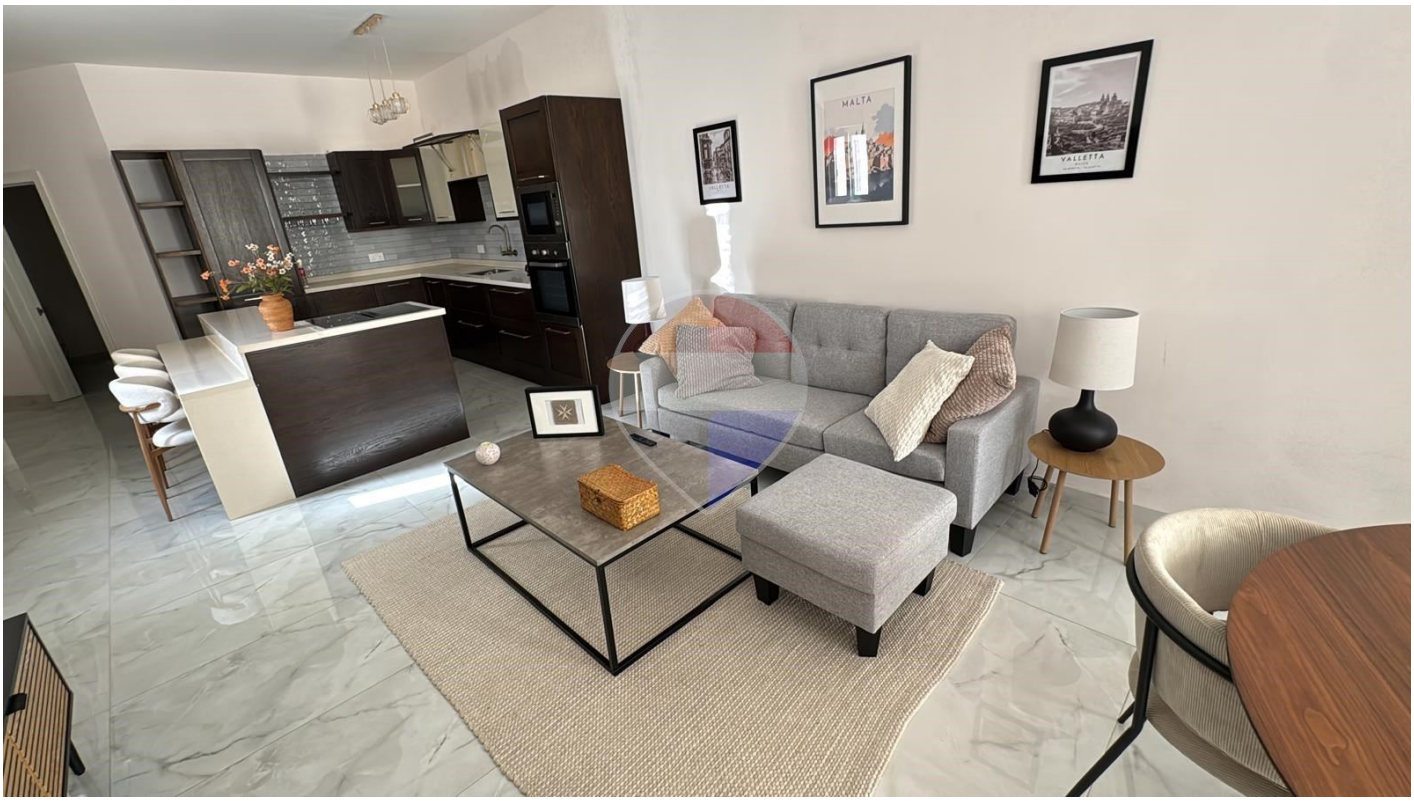

€1,500

Reference No: 240221058-928

Total Rooms: **6**

Floor Area (m??) : **0**

Bathrooms: **3**

Bedrooms: **3**

Apartment - For Rent - Mqabba

Finished to a high standard, the apartment features a contemporary design, quality finishes, and plenty of natural light throughout. Situated in a quiet residential area yet close to shops, public transport, and all essential amenities, this apartment is an excellent choice for those seeking a comfortable and stylish home in a peaceful location. The property features front and back balconies a bright open-plan kitchen, living, and dining area, three generously sized bedrooms, all with ensuite showers, a guest toilet, and a small storage room.

Features

- Lift
- A/C
- Balcony
- Ceramic Floor
- Double Glazed

Rooms

- Double Bedroom : 0 x 0 m (0 m2)
- Double Bedroom : 0 x 0 m (0 m2)
- Double Bedroom : 0 x 0 m (0 m2)
- Bathroom : 0 x 0 m (0 m2)
- Bathroom Ensuite : 0 x 0 m (0 m2)
- Bathroom : 0 x 0 m (0 m2)

Gallery







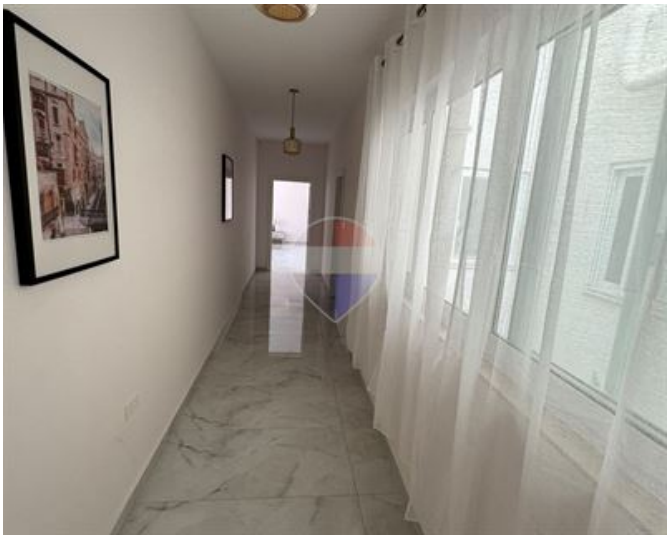



















Jason Aquilina
REMAX Excellence - Piazzetta

M: 99466163
E: jaquilina@remax.com.mt
T: 21341341

REMAX Excellence - Piazzetta
114B,Tower Road, Sliema, Malta