Maisonette in Balzan

Balzan, Central

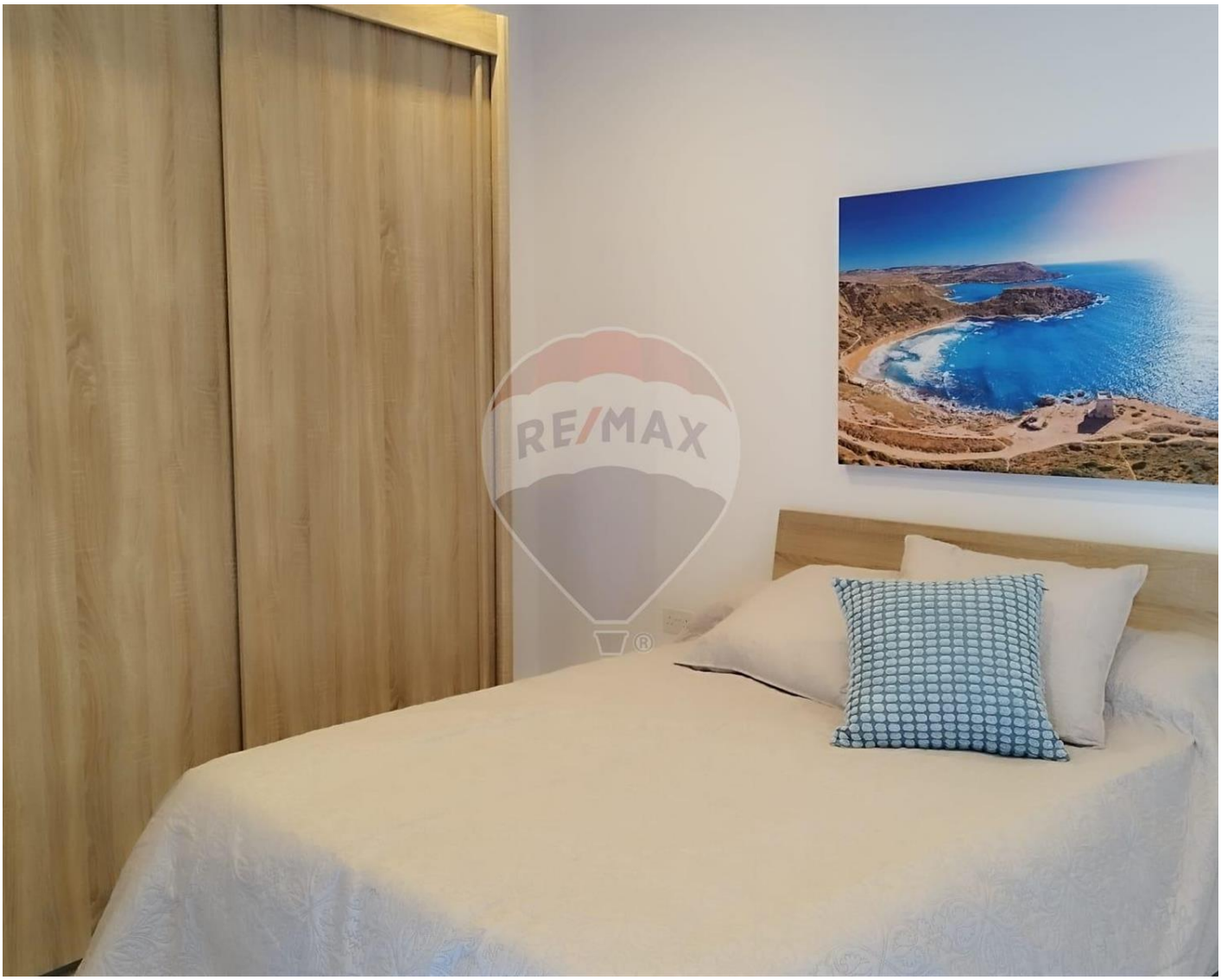

€2,100

Reference No: 240221058-796

Total Rooms: **5**

Floor Area (m??) : **0**

Bathrooms: **2**

Bedrooms: **3**

Maisonette - For Rent - Balzan

Balzan - Larger than usual MAISONETTE located in the sought-after village of Balzan and is conveniently located close to all amenities offering comfortable living space.The maisonette features an open-plan kitchen/living/dining area, three double bedrooms, two of which with en-suite shower, a toilet room and a spacious back yard. It comes fully furnished and equipped with essential appliances, including a washing machine, dishwasher, and air conditioning throughout. An optional car space is also available. Well worth viewing.

Features

- Lift
- Kitchen/Dinette
- Water Utility
- Gypsum Plastering
- 3 Phase Electricity
- Double Glazed
- Automatic door
- Ceramic Floor
- Electricity Utility
- PVC Piping
- A/C
- Yard

Rooms

- Bathroom Ensuite : 0 x 0 m (0 m2)
- Bathroom : 0 x 0 m (0 m2)
- Double Bedroom : 0 x 0 m (0 m2)
- Double Bedroom : 0 x 0 m (0 m2)
- Double Bedroom : 0 x 0 m (0 m2)

Gallery





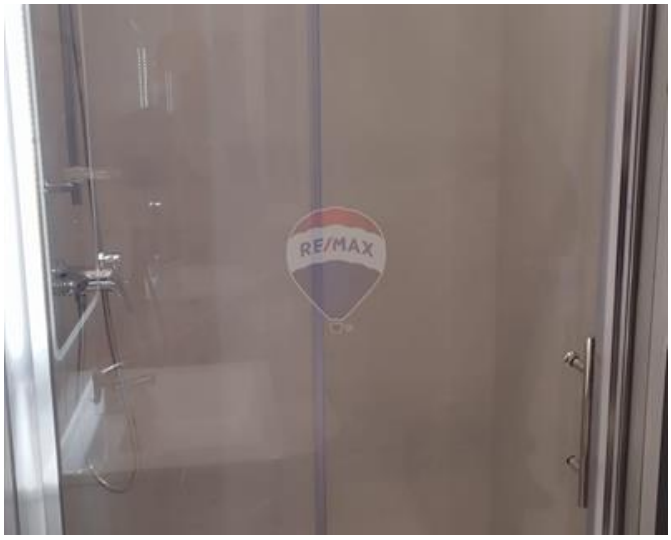













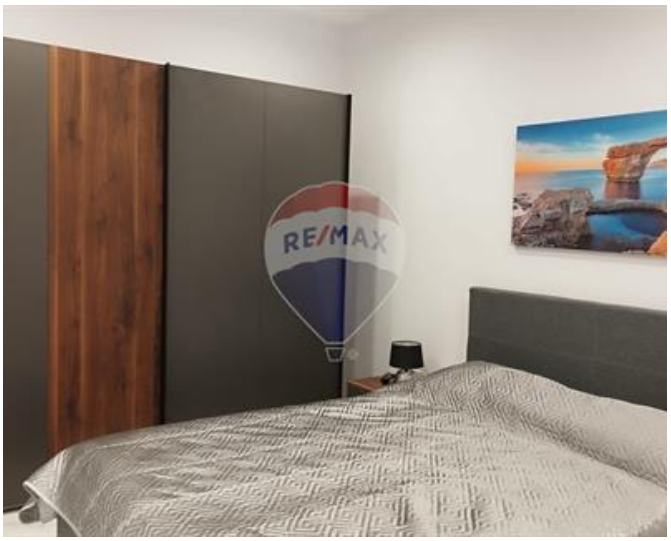

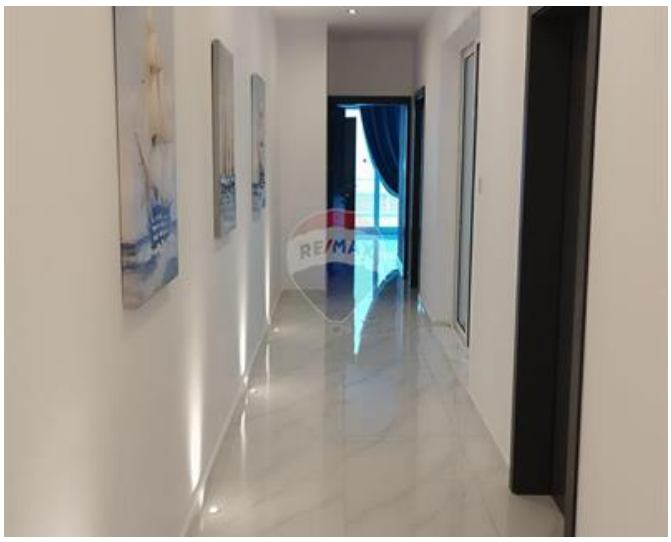

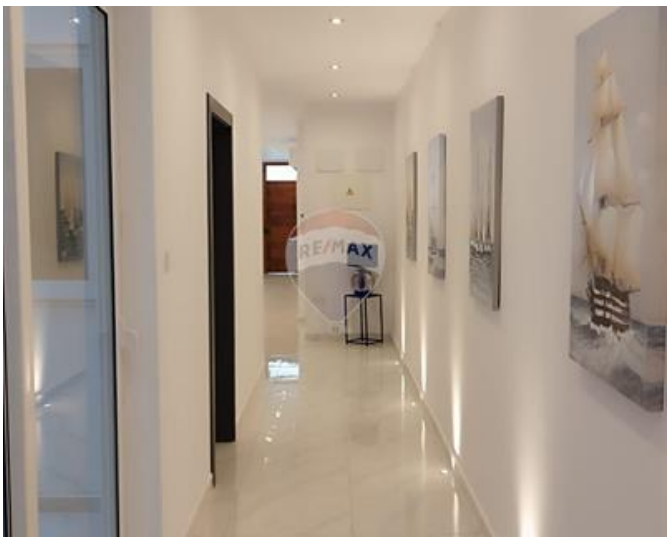







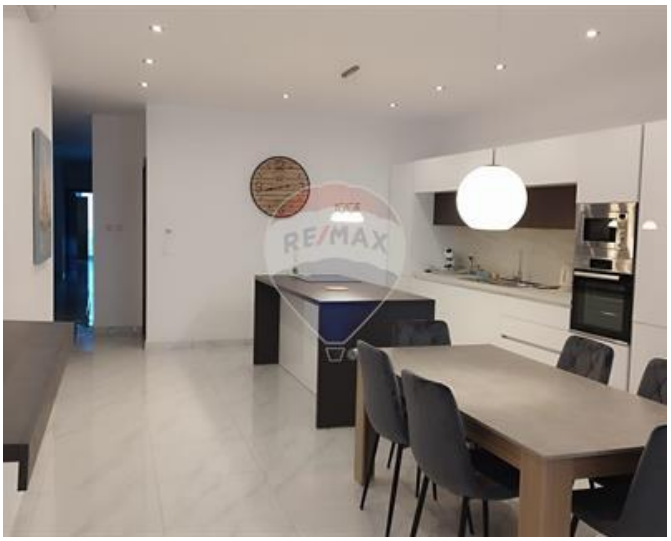

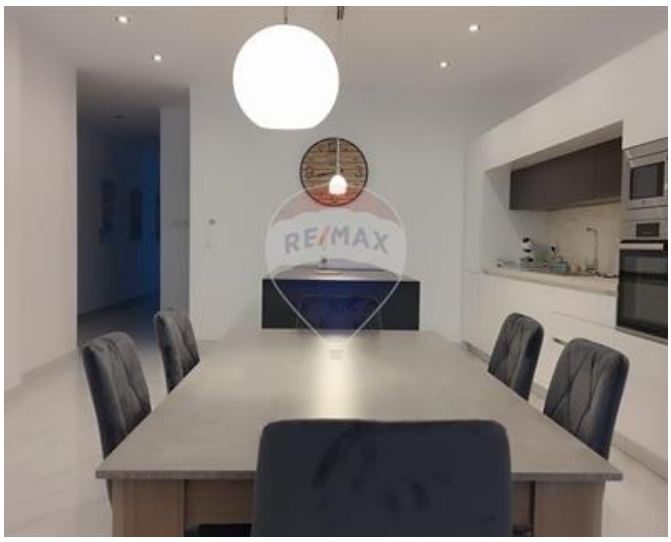

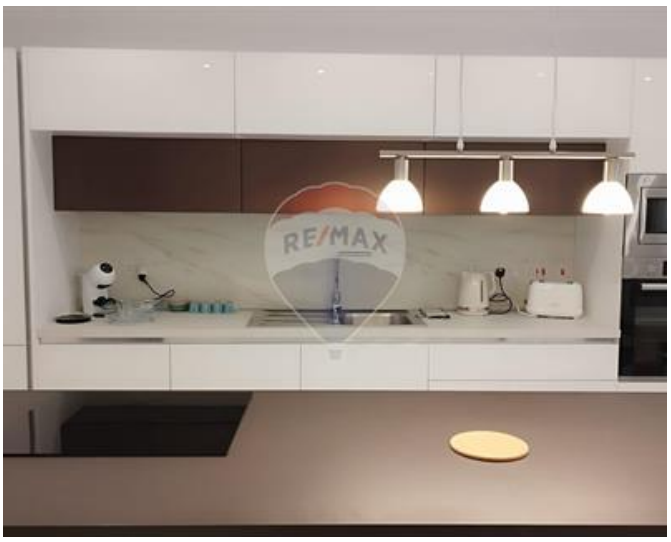





Jason Aquilina
REMAX Excellence - Piazzetta

M: 99466163
E: jaquilina@remax.com.mt
T: 21341341

REMAX Excellence - Piazzetta
114B,Tower Road, Sliema, Malta