Apartment in Ta' l-Ibragg

Ta' l-Ibragg, Sliema and St Julians Surroundings

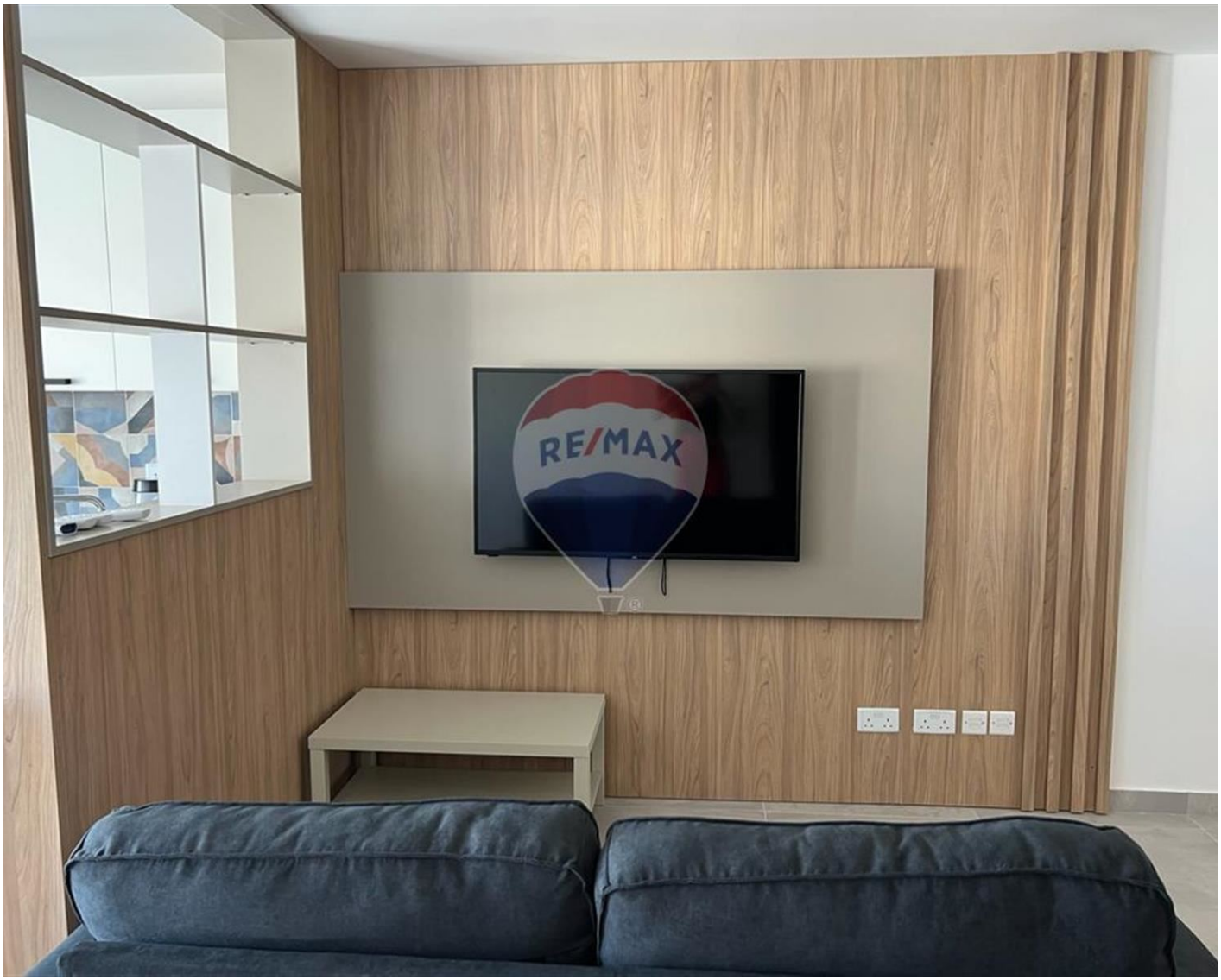

€1,900

Reference No: 240221058-479

Total Rooms: **6**

Floor Area (m??) : **140**

Bathrooms: **2**

Bedrooms: **3**

Apartment - For Rent - Ta' l-Ibragg

IBRAGG - Well designed three bedroom apartment, situated close to all amenities. Property layout comprises of an open plan kitchen/living/dining area, three double bedrooms, and two bathrooms. Well sized back and front balconies. Property is exposed to natural sunlight throughout.

Features

- Lift
- Kitchen/Dinette
- Entrance Hall
- Electricity Utility
- Balcony
- Automatic door
- En Suite
- Water Utility
- A/C

Rooms

- Kitchen/Living/Dining : 0 x 0 m (0 m2)
- Bathroom : 0 x 0 m (0 m2)
- Bathroom : 0 x 0 m (0 m2)
- Double Bedroom : 0 x 0 m (0 m2)
- Double Bedroom : 0 x 0 m (0 m2)
- Double Bedroom : 0 x 0 m (0 m2)

Gallery

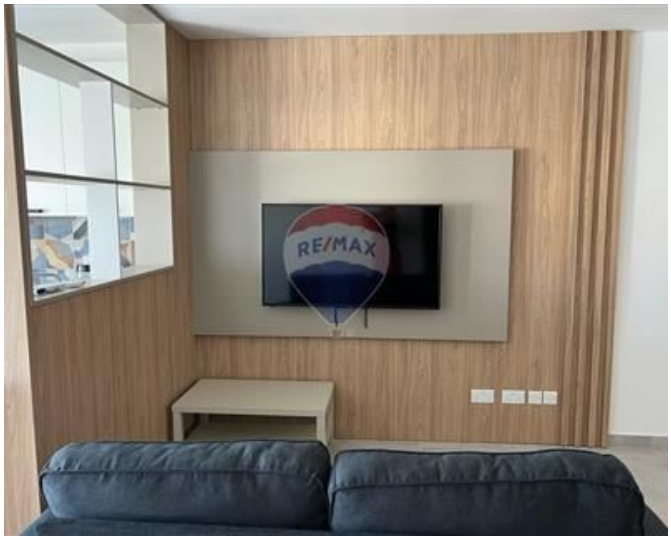

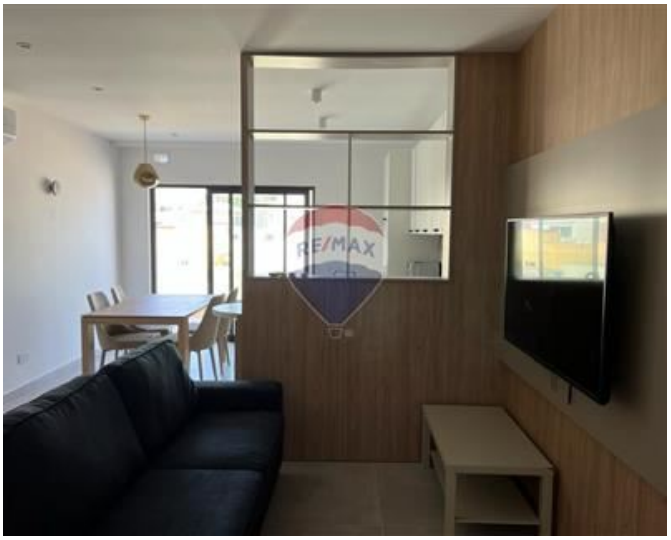



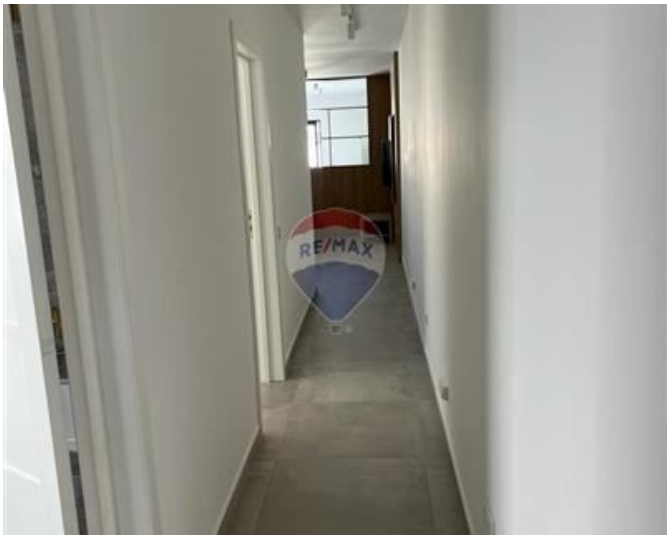





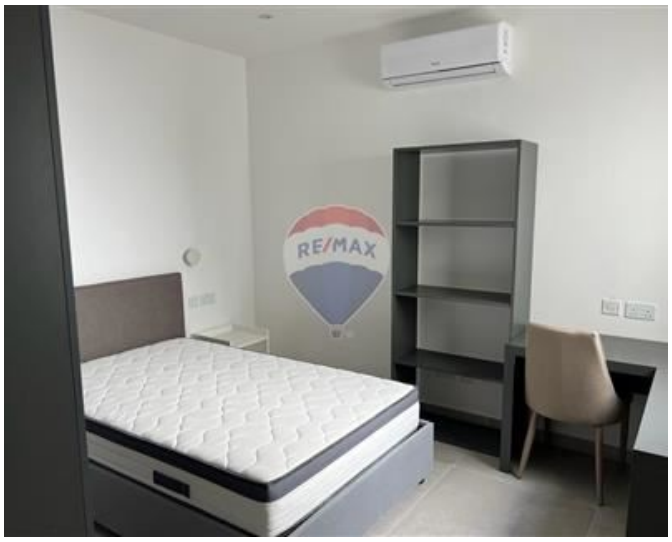
RE/MAX


RE/MAX

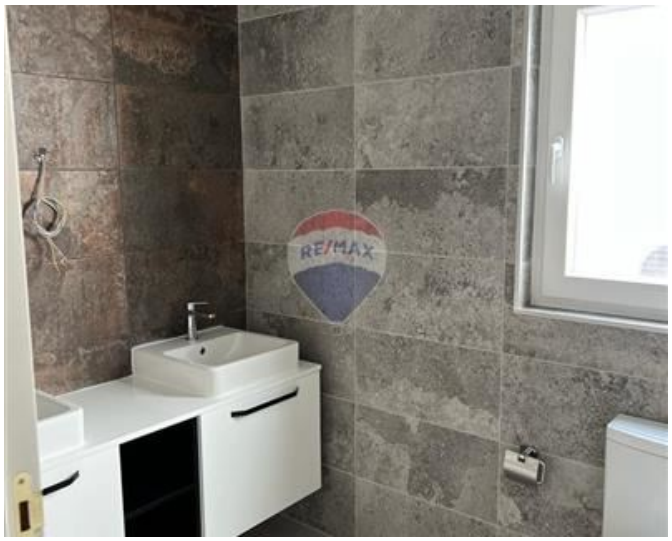
RE/MAX



Jason Aquilina
REMAX Excellence - Piazzetta

M: 99466163
E: jaquilina@remax.com.mt
T: 21341341

REMAX Excellence - Piazzetta
114B,Tower Road, Sliema, Malta