Maisonette in Gzira

Gzira, Sliema and St Julians Surroundings

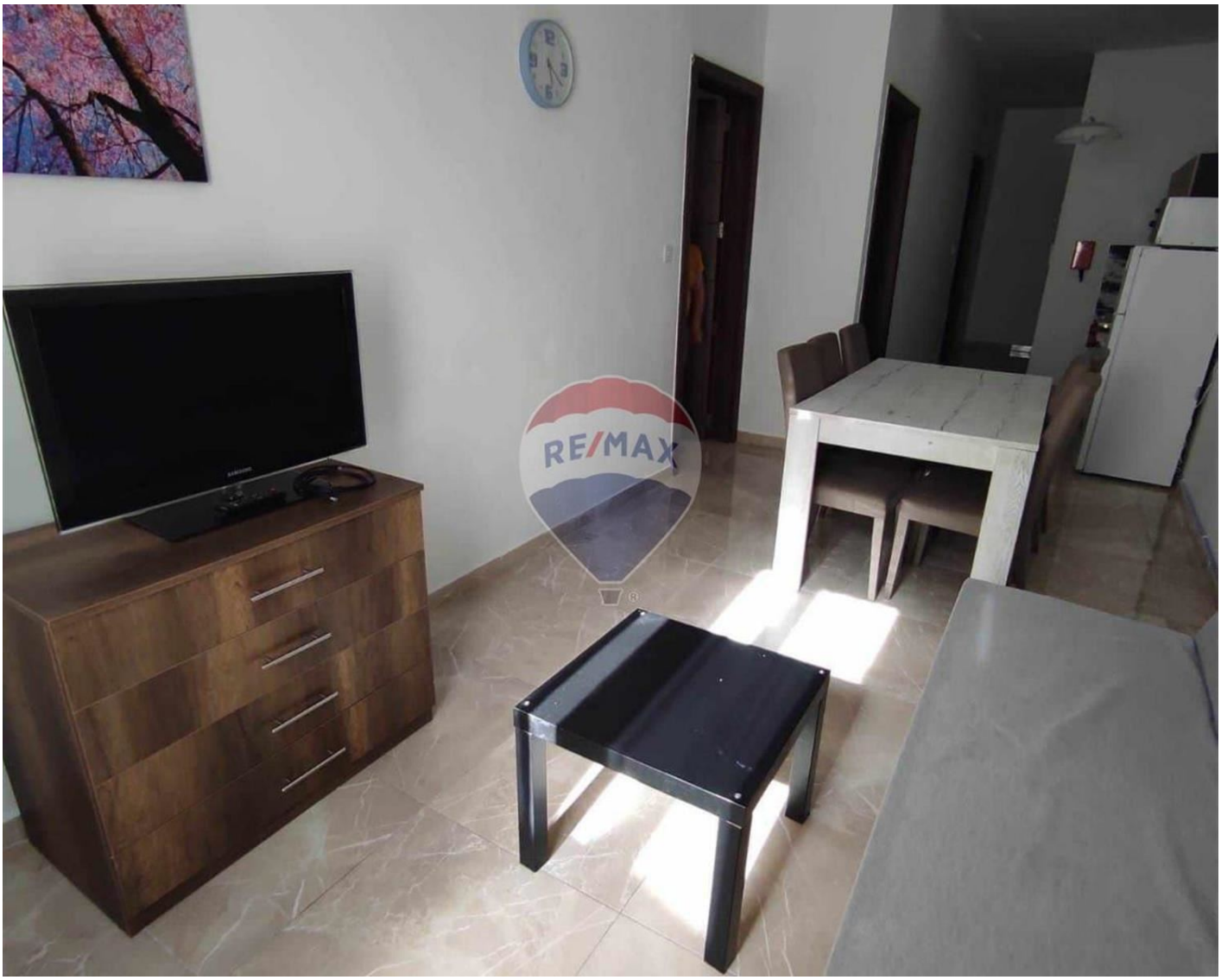

€1,500

Reference No: 240221058-215

Total Rooms: **5**

Floor Area (m²) : **0**

Bathrooms: **2**

Bedrooms: **2**

Maisonette - For Rent - Gzira

Gzira - New on the market is this brand new fully air-conditioned maisonette close to all amenities . Layout comprises of an open plan kitchen/living/dining, two double bedrooms, (main with an en-suite shower), a guest bathroom and a back yard. Viewings are highly recommended!

Features

- En Suite
- Back Yard

Rooms

- Double Bedroom : 0 x 0 m (0 m2)
- Double Bedroom : 0 x 0 m (0 m2)
- Bathroom : 0 x 0 m (0 m2)
- Bathroom : 0 x 0 m (0 m2)
- Kitchen/Living/Dining : 0 x 0 m (0 m2)

Gallery

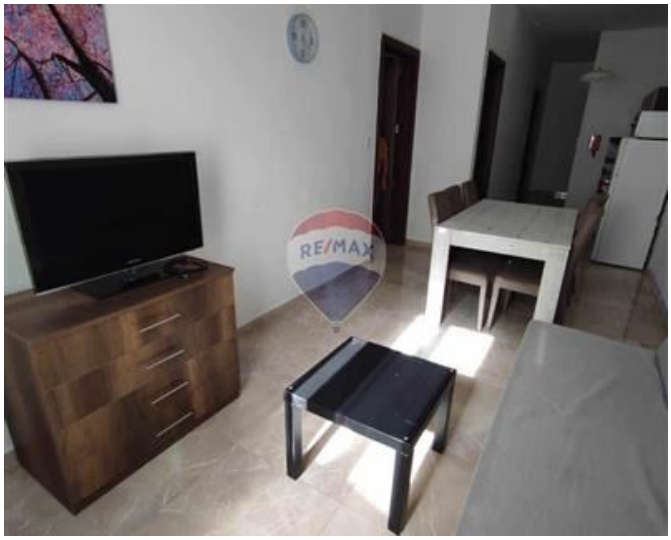

















Jason Aquilina
REMAX Excellence - Piazzetta

M: 99466163
E: jaquilina@remax.com.mt
T: 21341341

REMAX Excellence - Piazzetta
114B,Tower Road, Sliema, Malta