Apartment in Sliema

Sliema, Sliema and St Julians Surroundings



€750,000

Reference No: 240221042-263

Total Rooms: **7**

Floor Area (m??) : **145**

Bathrooms: **2**

Bedrooms: **3**

Apartment - For Sale - Sliema

SLIEMA - Full of character and potential, this elevated ground-floor apartment offers approximately 120sqm within a small block of just three units in a UCA area. This freehold property comprises a welcoming hallway, dining and living room, separate kitchen, three bedrooms, a bathroom, guest toilet and a large backyard, ideal for outdoor relaxation and entertaining. An excellent opportunity for renovation enthusiasts to transform a charming property into a beautiful home tailored to their own taste.

Features

- Ceramic Floor
- Water Utility
- Yard
- Entrance Hall
- Electricity Utility
- Back Yard

Rooms

- Kitchen : 2.1 x 2 m (4.2 m2)
- Living/Dining : 4.1 x 8.6 m (35.26 m2)
- Double Bedroom : 4.1 x 3.5 m (14.35 m2)
- Double Bedroom : 4.1 x 3.9 m (15.99 m2)
- Single Bedroom : 2.6 x 2.2 m (5.72 m2)
- Bathroom : 2.1 x 2.1 m (4.41 m2)
- Hallway : 15 x 1.4 m (21 m2)
- Guest Toilet : 1.2 x 2.1 m (2.52 m2)
- Open Space : 4.3 x 1.85 m (7.96 m2)
- Open Space : 3.85 x 5.9 m (22.72 m2)

Gallery





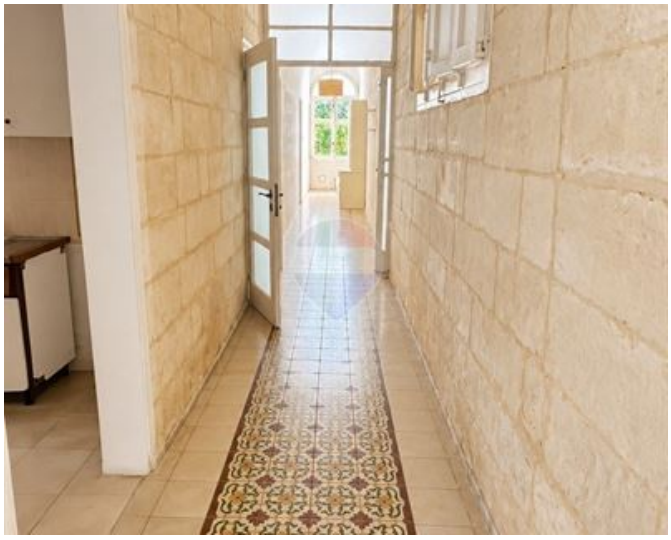

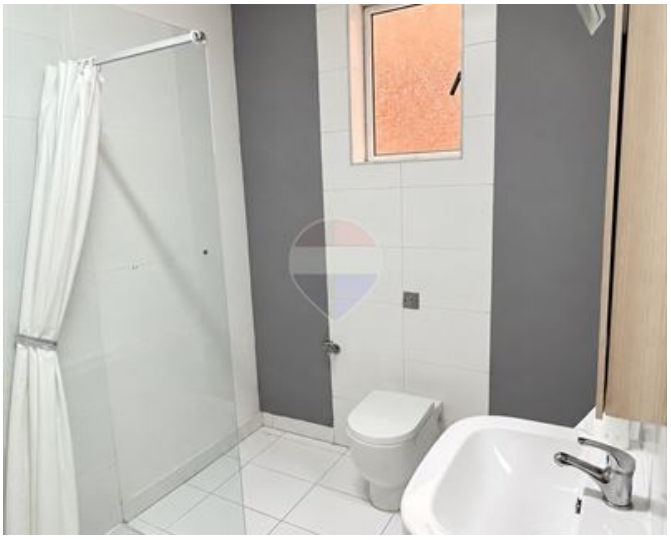









Jessica Borg
REMAX Excellence - Piazzetta

M: 99429718
E: jessicab@remax.com.mt
T: 21341341

REMAX Excellence - Piazzetta
114B,Tower Road, Sliema, Malta