

# Garage (Residential) in Pembroke

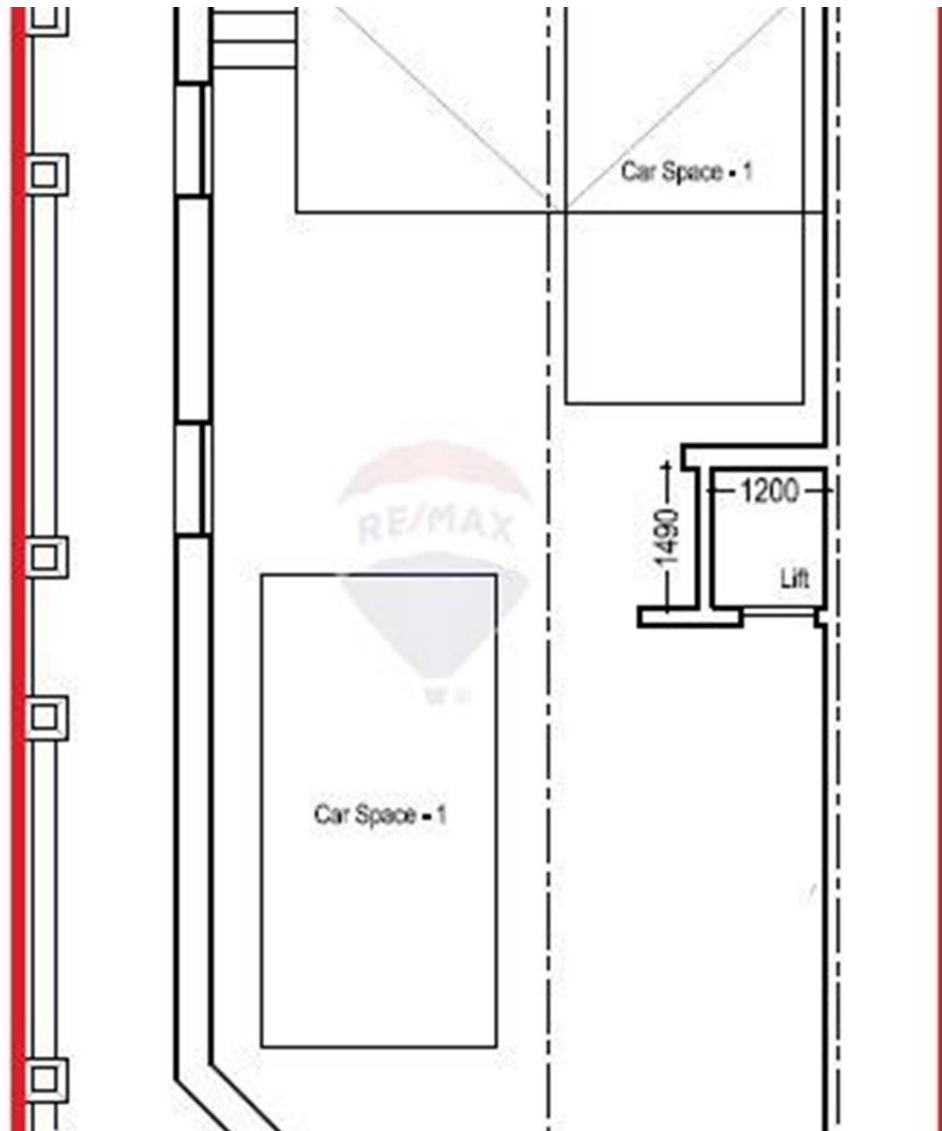

Pembroke, Sliema and St Julians Surroundings



**€210,000**

Reference No: 240221042-185

 Total Rooms: **0**

 Floor Area (m<sup>2</sup>) : **50**

 Bathrooms: **0**

 Bedrooms: **0**

# Garage (Residential) - For Sale - Pembroke

PEMBROKE - A very large and spacious five car lock up Garage situated in a very central part of this sought after town and is at street level level. This unusually large Garage is already tiled, plastered and has water and electricity passed. It also has a motorized garage door and windows for ventilation. Ideal for the car enthusiast or even for storage purposes.

## Features

- ✓ Ceramic Floor
- ✓ Electricity Utility
- ✓ Water Utility

## Rooms

- ✓ Garage : 8 x 7 m (56 m2)

# Gallery

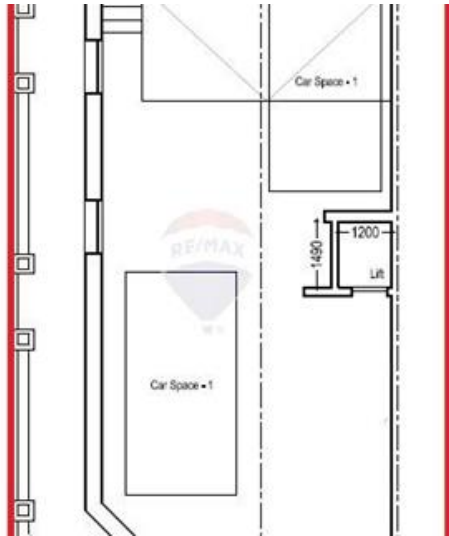



**Jessica Borg**

RE/MAX Excellence - Piazzetta

M: 99429718

E: [jessicab@remax.com.mt](mailto:jessicab@remax.com.mt)

T: 21341341

**RE/MAX Excellence - Piazzetta**

114B, Tower Road, Sliema, Malta