Maisonette in Mosta

Mosta, Central



€315,000

Reference No: 240221028-3049

Total Rooms: **4**

Floor Area (m??) : **73**

Bathrooms: **1**

Bedrooms: **2**

Maisonette - For Sale - Mosta

MOSTA - A brand new block being offered at pre-construction phase situated in a quiet part of this sought after village. The property is being sold finished excluding bathrooms and internal doors. This maisonette comprises of an open plan Kitchen, Living and dining which leads to a small yard, 1 double bedrooms, a single bedroomand a bathroom. Optional garages are available. Freehold

Features

- Ceramic Floor
- Entrance Hall
- Gypsum Plastering
- Skirting
- Double Glazed
- Video Intercom
- En Suite
- Electricity Utility
- PVC Piping
- Passenger Lift
- Back Yard

Rooms

- Kitchen/Living/Dining : 7 x 4 m (28 m2)
- Double Bedroom : 3.3 x 3.7 m (12.21 m2)
- Single Bedroom : 2.3 x 3.1 m (7.13 m2)
- Bathroom : 4.3 x 1.6 m (6.88 m2)
- Open Space : 1.5 x 2 m (8.1 m2)
- Open Space : 4 x 1.5 m (6 m2)

Gallery



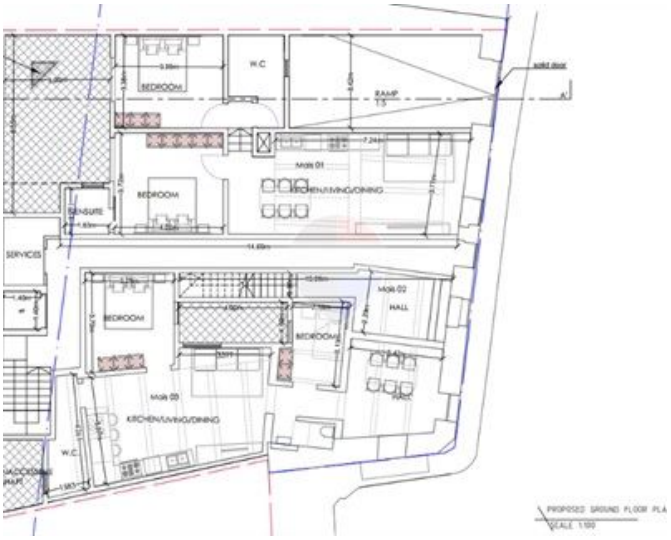
W.C
BEDROOM
RAMP
Mode 01
BEDROOM
ENSUITE
KITCHEN/LIVING/DINING
SERVICES
Mode 02
HALL
BEDROOM
BEDROOM
Mode 03
KITCHEN/LIVING/DINING
W.C



Manuel Borg
REMAX Excellence - Piazzetta

M: 79494425
E: manuel@remax.com.mt
T: 21341341

REMAX Excellence - Piazzetta
114B,Tower Road, Sliema, Malta