Bungalow Semi-detached in Birguma

Birguma, Central



€4,000

Reference No: 240221008-1752

Total Rooms: **6**

Floor Area (m??) : **0**

Bathrooms: **2**

Bedrooms: **4**

Bungalow Semi-detached - For Rent - Birguma

Birguma - New on the market luxurious finished Bungalow sought in a quiet in residential area. Property has 4 bedrooms, main with en-suite. Spacious modern living area with Corner fireplace. Oak fully equipped kitchen, dining leading to a very spacious Pool area with total privacy, including an outdoor shower. Ideal for entertainment. One can also find a small yard which has access from the guest toilet Property also has full use of roof and a laundry room on same level. Including in price is a 2 car garage, 3 car driveway and 1 street parking space Viewings highly recommended.

Features

- Natural Gas
- Ceramic Floor
- Tiled Stove
- Entrance Hall
- Water Utility
- PVC Piping
- Skirting
- Double Glazed
- Court Yard
- Back Yard
- Alarm System
- Kitchen/Dinette
- Video Hall Porter
- En Suite
- Fire Place Heating
- Electricity Utility
- A/C
- Wi-Fi
- Pool
- Deck
- Pool Deck
- Satellite / TV/ Cable

Rooms

- Double Bedroom : 0 x 0 m (0 m2)
- Double Bedroom : 0 x 0 m (0 m2)
- Double Bedroom : 0 x 0 m (0 m2)
- Single Bedroom : 0 x 0 m (0 m2)

- Bathroom : 0 x 0 m (0 m2)
- Shower Ensuite : 0 x 0 m (0 m2)
- Open Space : 0 x 0 m (0 m2)

Gallery









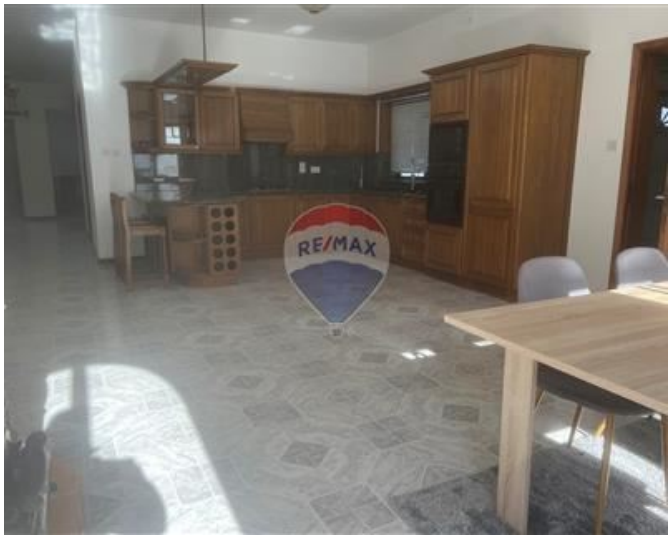













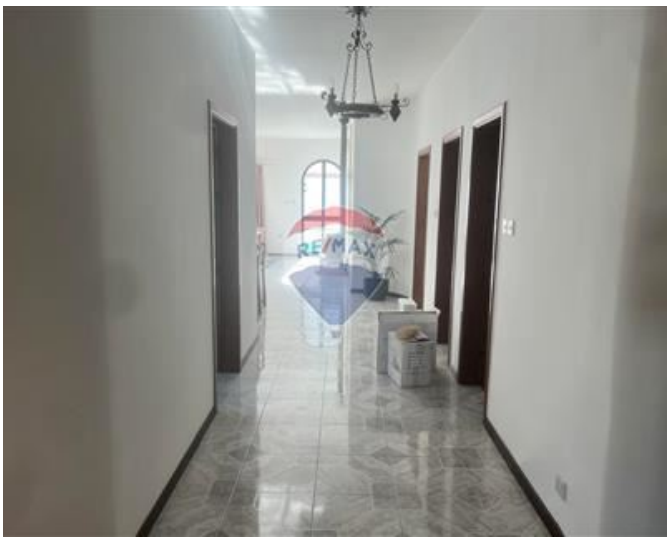



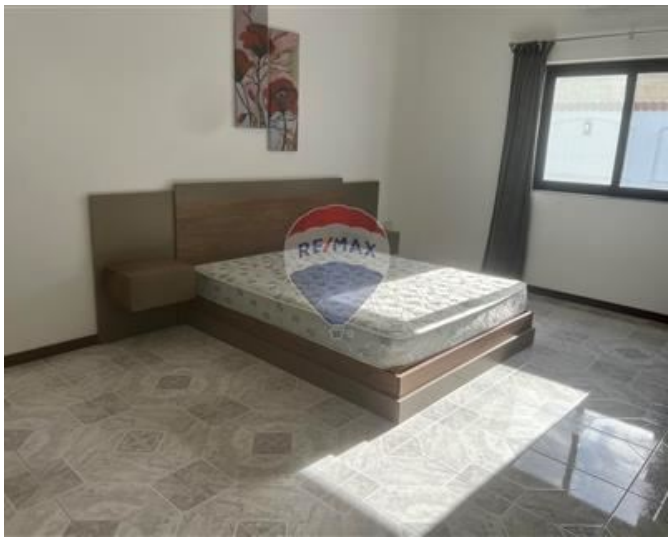














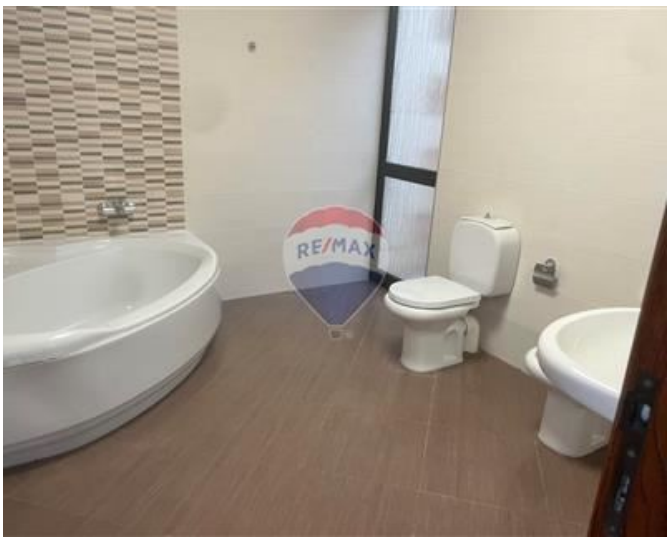


RE/MAX


RE/MAX



REMAX Excellence - Piazzetta Sliema
REMAX Excellence - Piazzetta

M: 21341341
E: pzt@remax.com.mt
T: 21341341

REMAX Excellence - Piazzetta
114B,Tower Road, Sliema, Malta