Apartment in Swieqi

Swieqi, Sliema and St Julians Surroundings



€1,500

Reference No: 240221008-1626

Total Rooms: **4**

Floor Area (m??) : **0**

Bathrooms: **1**

Bedrooms: **2**

Apartment - For Rent - Swieqi

SWIEQI - A newly refurbished semi-detached apartment, in a cul-de-sac road.This apartment in Swieqi features a modern open-plan layout, combining the kitchen, living, and dining areas, which flow seamlessly onto a spacious terrace. It includes two double bedrooms for comfort and a guest bathroom for convenience. Additionally, there is a storage room, providing extra space for your belongings. The design ensures a functional and airy living space, ideal for modern living with both indoor and outdoor areas to enjoy. Property is fully equipped, and ready to move into. Not to be missed!

Features

- Kitchen/Dinette
- Water Utility
- Gypsum Plastering
- 3 Phase Electricity
- Double Glazed
- Ceramic Floor
- Electricity Utility
- PVC Piping
- A/C
- Terrace

Rooms

- Bathroom : 0 x 0 m (0 m2)
- Double Bedroom : 0 x 0 m (0 m2)
- Kitchen/Living/Dining : 0 x 0 m (0 m2)
- Double Bedroom : 0 x 0 m (0 m2)

Gallery









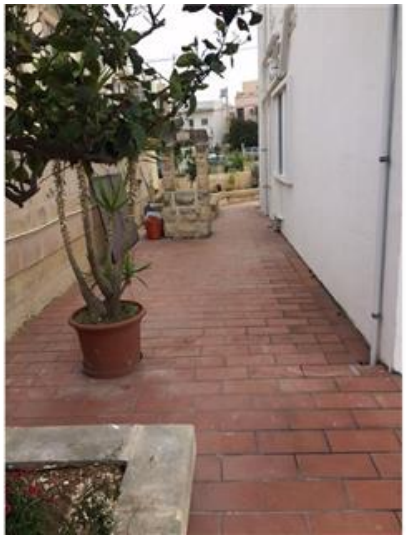

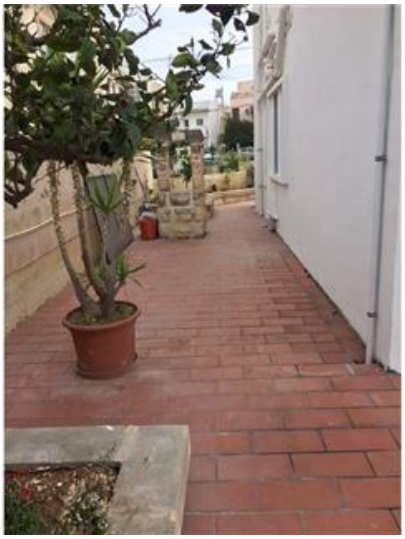





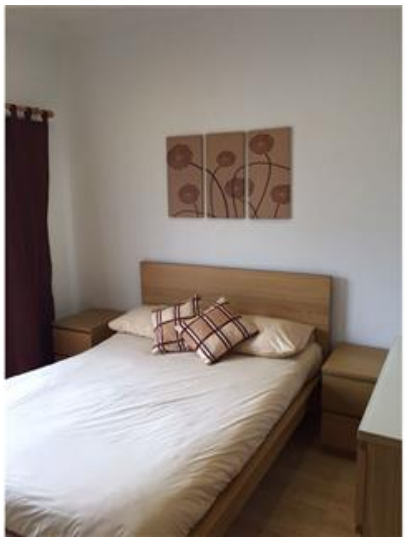



















REMAX Excellence - Piazzetta Sliema
REMAX Excellence - Piazzetta

M: 21341341
E: pzt@remax.com.mt
T: 21341341

REMAX Excellence - Piazzetta
114B,Tower Road, Sliema, Malta