

Maisonette Semi-detached in Swieqi



Swieqi, Sliema and St Julians Surroundings



€565,000

Reference No: 240191003-333

 Total Rooms: **9**

 Floor Area (m²): **200**

 Bathrooms: **2**

 Bedrooms: **3**

Maisonette Semi-detached - For Sale - Swieqi

SWIEQI - A one off 200sqm semi-detached maisonette situated in one of the best parts of Swieqi. Property has all the right ingredients to make a perfect family home. Layout includes a large 'L' shaped open plan area which enjoys over 40sqm of outdoor area, three double bedrooms, two bathrooms (main with ensuite), a box room, as well as a washroom towards the back of the property. Being sold ready to move into including a 1 car lock-up garage. Freehold

Features

- ✓ En Suite
- ✓ Electricity Utility
- ✓ A/C
- ✓ Deck
- ✓ Front Patio
- ✓ Entrance Hall
- ✓ 3 Phase Electricity
- ✓ Space For Pool
- ✓ Garden
- ✓ CCTV

Rooms

- ✓ Kitchen : 3.8 x 3.6 m (13.68 m²)
- ✓ Living/Dining : 5.4 x 4.2 m (22.68 m²)
- ✓ Double Bedroom : 4.1 x 3.8 m (15.58 m²)
- ✓ Double Bedroom : 3.7 x 3.6 m (13.32 m²)
- ✓ Double Bedroom : 3.6 x 3.5 m (12.6 m²)
- ✓ Box Room : 1.7 x 1.2 m (2.04 m²)
- ✓ Laundry : 3.6 x 2 m (7.2 m²)
- ✓ Hall : 9.3 x 2.1 m (19.53 m²)
- ✓ Landing : 5.3 x 3.5 m (18.55 m²)
- ✓ Bathroom : 3.1 x 1.8 m (5.58 m²)
- ✓ Bathroom : 2 x 1.5 m (3 m²)

Gallery



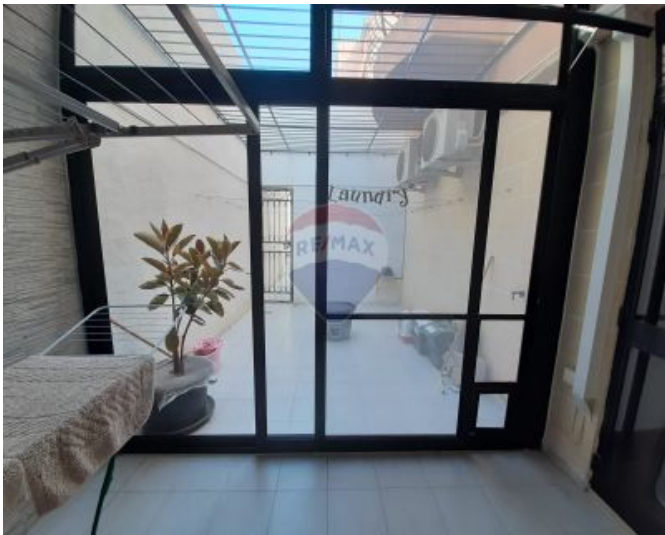



Michael Mangion

RE/MAX Executives Ibragg

M: 99832022

E: michael@remaxexecutives.com.mt

T: 21378953

RE/MAX Executives Ibragg

Block 3, Pjazza Navona, Triq ta' I-Ibragg, Ta' I-Ibragg, Malta