Penthouse in Birzebbuga

Birzebbuga, South

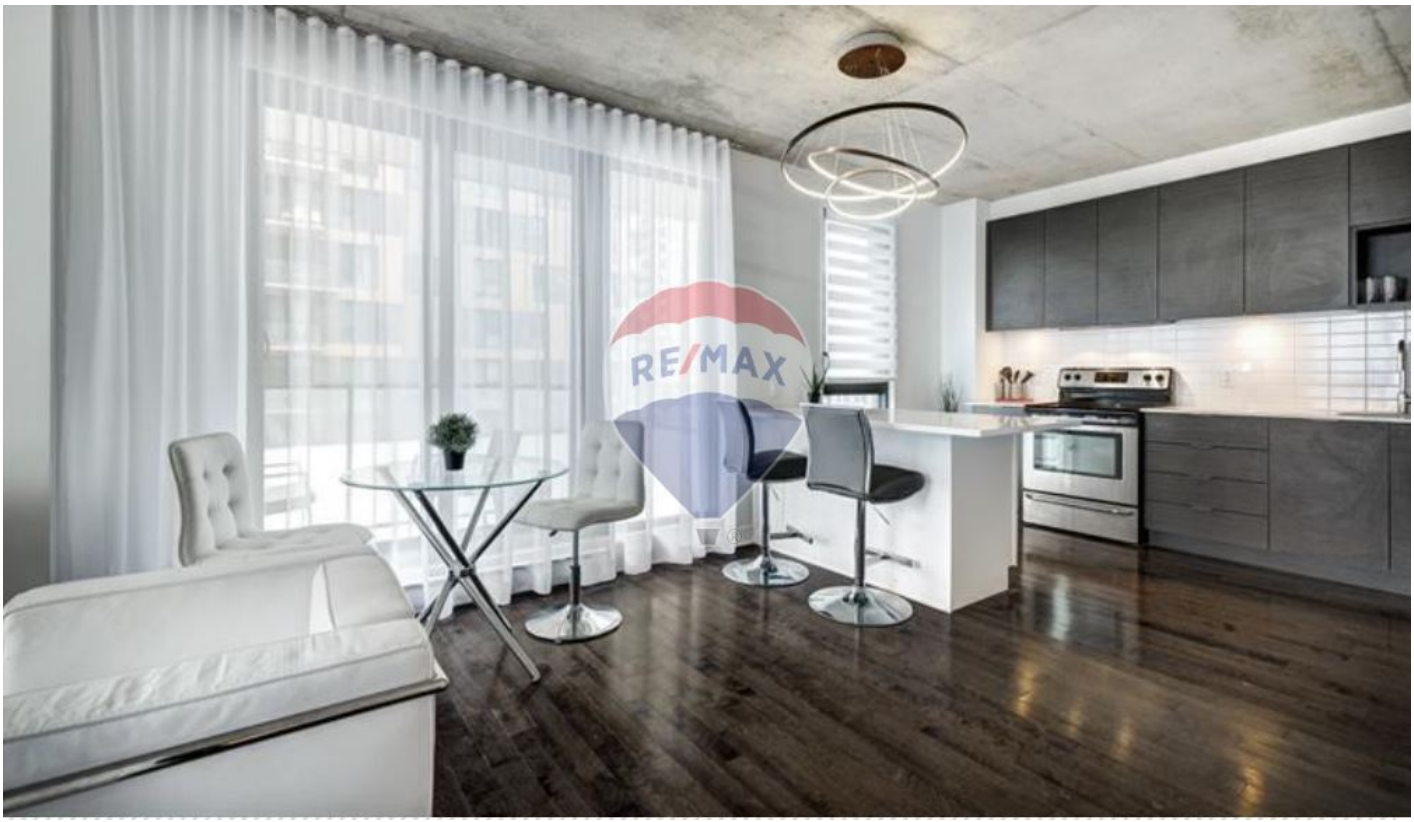

€450,000

Reference No: 240171042-337

Total Rooms: **6**

Floor Area (m??) : **193**

Bathrooms: **2**

Bedrooms: **3**

Penthouse - For Sale - Birzebbuga

BIRZEBBUGIA - PENTHOUSE - New to the market new block being sold finished excluding bathrooms and internal doors, Comprising of Kitchen/Dining/Living, 3 Bedrooms (master with En suite). Box room and 2 Terraces. Being sold with fully insulated, external walls, and PVC Piping, double glazed windows. Beach walking distance. Optional 1,2,3 car Garages at basement level available, starting from €30,000. For more information and viewing, contact agent for more info! completion date: approximately available 2024.

Features

- Lift
- Water Utility
- PVC Piping
- Double Glazed
- En Suite
- Electricity Utility
- Passenger Lift
- Terrace

Rooms

- Kitchen/Living/Dining : 7.7 x 7 m (53.9 m2)
- Double Bedroom : 4.5 x 3 m (13.5 m2)
- Double Bedroom : 3 x 4 m (12 m2)
- Double Bedroom : 4 x 3 m (12 m2)
- Bathroom : 1 x 3 m (3 m2)
- Bathroom Ensuite : 2 x 1.5 m (3 m2)
- Open Space : 12 x 3 m (36 m2)
- Open Space : 14 x 4.25 m (59.5 m2)

Gallery



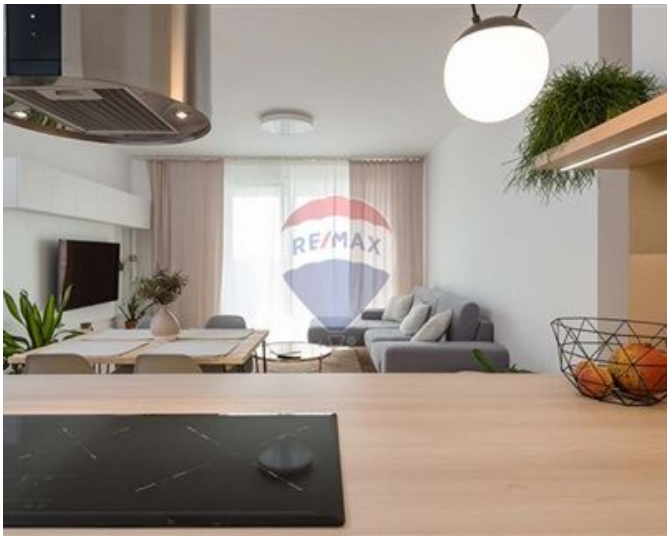





Shaun Vassallo
REMAX Specialists - Tigne Point

M: 99846411
E: vassallos@remax.com.mt
T: 22265300

REMAX Specialists - Tigne Point
RU21A,The Point Shopping Mall,Tigne Point, Sliema, Malta