Apartment in Valletta

Valletta, Valletta

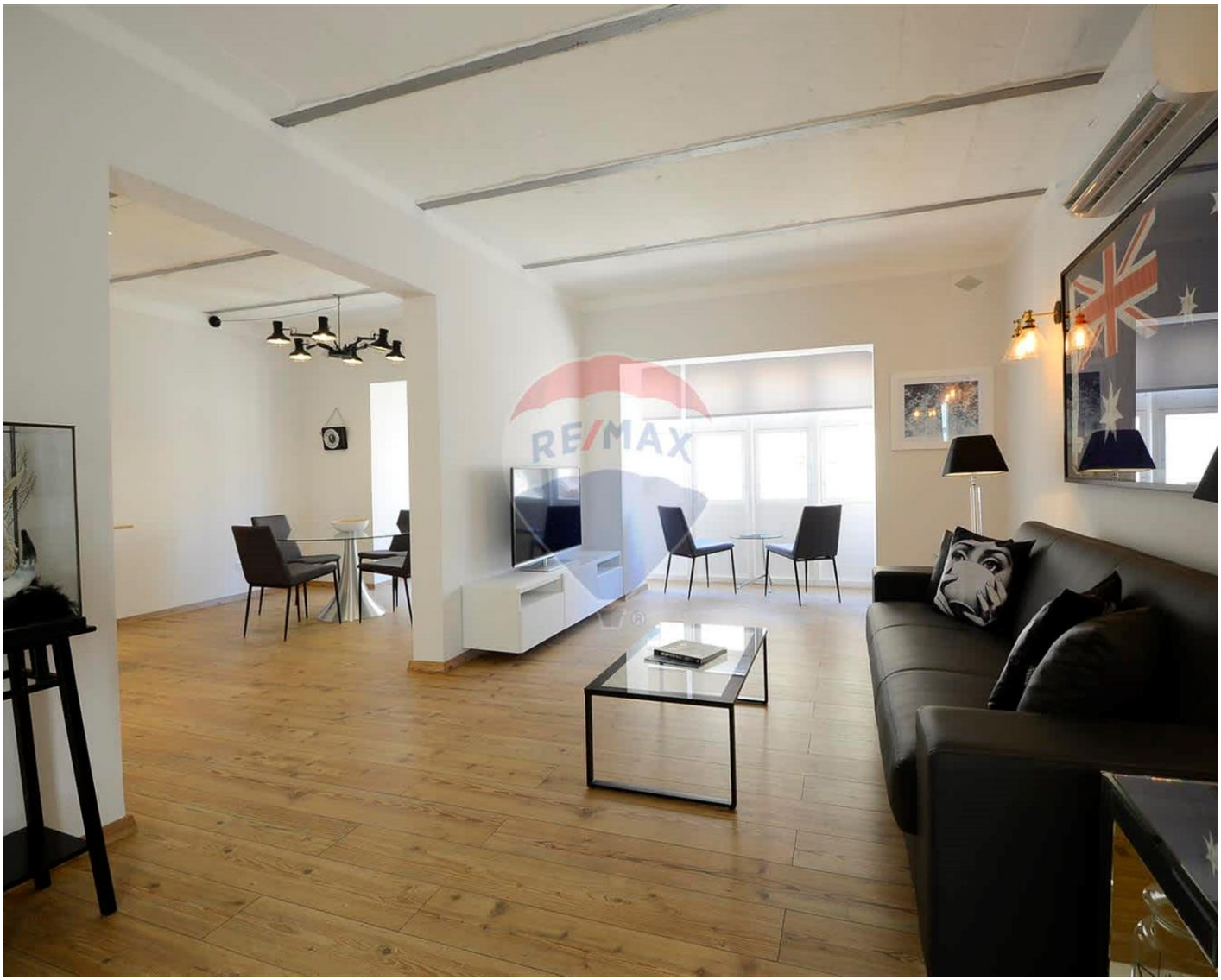

€950,000

Reference No: 240171028-198

Total Rooms: **8**

Floor Area (m??) : **125**

Bathrooms: **2**

Bedrooms: **2**

Apartment - For Sale - Valletta

Great opportunity to acquire a third-floor, freehold and fully furnished apartment in the Capital. This three-bedroom apartment has been recently renovated and is in a block, served with stairs. The property is designer-finished to high standards and enjoys the views of Manoel Island and its surrounding area. The apartments" layout consists in a kitchen/dining area and an adjacent living area upon entering the property, a main bedroom with an en-suite, another bedroom plus a study which can be utilised as a third bedroom, a utility room and the main bathroom. A beautiful Maltese balcony complements this apartment which also includes A/C units and parquet flooring. This apartment is very bright due to its many windows and has also use of roof with amazing views. Perfect also as a rental investment, this apartment is definitely worth viewing!

Features

- En Suite
- A/C
- Parquet Floor
- Double Glazed

Rooms

- Living : 4 x 3 m (12 m2)
- Kitchen/Dining : 4 x 4 m (16 m2)
- Shower Ensuite : 1.5 x 2 m (3 m2)
- Double Bedroom : 4 x 4 m (16 m2)
- Double Bedroom : 4 x 3.2 m (12.8 m2)
- Office / Study : 3 x 2.5 m (7.5 m2)
- Office / Study : 3 x 2.5 m (7.5 m2)
- Open Space : 2 x 1.7 m (3.4 m2)
- Bathroom : 3 x 2 m (6 m2)
- Open Space : 2.5 x 1 m (2.5 m2)

Gallery





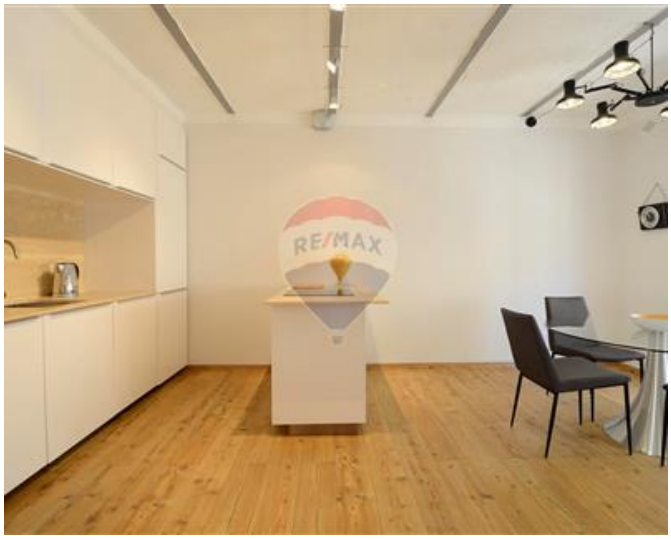





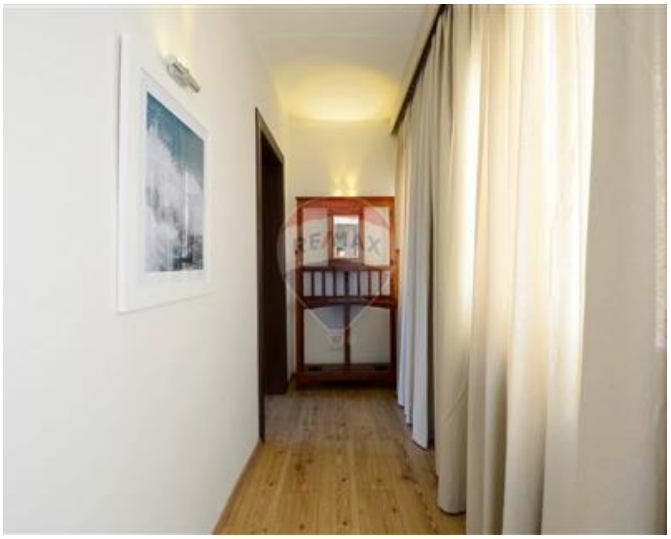







Nathan Charlesworth
REMAX Specialists - Tigne Point

M: 99007002
E: nathan@remax.com.mt
T: 21339121

REMAX Specialists - Tigne Point
RU21A,The Point Shopping Mall,Tigne Point, Sliema, Malta