Apartment in Manikata

Manikata, North



€470,000

Reference No: 240171020-227

Total Rooms: **6**

Floor Area (m??) : **126**

Bathrooms: **2**

Bedrooms: **3**

Apartment - For Sale - Manikata

Well-finished and maintained, modern apartment measuring approximately 125 sqm and having a lovely square layout with open views from both front terraces. A bright and airy accommodation in the form of an open-plan modern kitchen/living/dining overlooking open views, 3 double bedrooms (one currently used as a study), the main bedroom with its own en-suite, a utility room, and a main bathroom.

Features

Rooms

- Hall : 2.7 x 3.4 m (9.18 m2)
- Double Bedroom : 4.1 x 3.4 m (13.94 m2)
- Double Bedroom : 4 x 4.7 m (18.8 m2)
- Open Space : 1 x 3 m (3 m2)
- Open Space : 1.3 x 3.2 m (4.16 m2)
- Bathroom : 2.9 x 2.4 m (6.96 m2)
- Kitchen/Living/Dining : 7.6 x 4.4 m (33.44 m2)
- Hall : 1.3 x 3.5 m (4.55 m2)
- Double Bedroom : 3.6 x 4.6 m (16.56 m2)
- Bathroom Ensuite : 1 x 3.1 m (3.1 m2)
- Open Space : 1.6 x 4.5 m (7.2 m2)
- Open Space : 4.3 x 1 m (4.3 m2)

Gallery









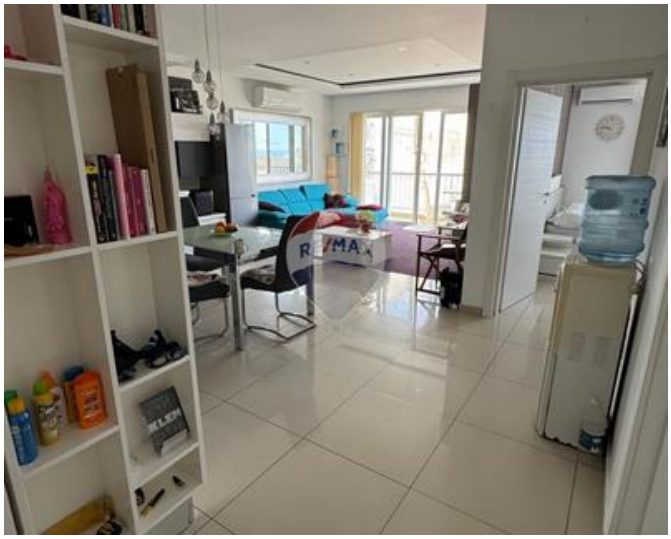

















Nadine Busuttil
REMAX Specialists - Tigne Point

M: 79823210
E: nadine@remax.com.mt
T: 21339121

REMAX Specialists - Tigne Point
RU21A,The Point Shopping Mall,Tigne Point, Sliema, Malta