Maisonette in Swieqi

Swieqi, Sliema and St Julians Surroundings



€400,000

Reference No: 240171006-2882

Total Rooms: **5**

Floor Area (m??) : **115**

Bathrooms: **1**

Bedrooms: **2**

Maisonette - For Sale - Swieqi

A charming and fully furnished maisonette offering a comfortable and practical layout, ideal for both family living and investment purposes. The property comprises an open-plan kitchen, dining and living area, a bathroom, utility room, two bedrooms and a walk-in closet, complemented by a welcoming front patio and a private back yard. Offered fully furnished and ready for immediate occupancy, this property presents an excellent opportunity for those looking for a comfortable home or a solid rental investment.

Features

- Back Yard
- Front Patio

Rooms

- Kitchen/Living/Dining : 4.7 x 5.5 m (25.85 m2)
- Double Bedroom : 4.5 x 2.6 m (11.7 m2)
- Double Bedroom : 3 x 2.7 m (8.1 m2)
- Walk In Wardrobe : 2.7 x 1.8 m (4.86 m2)
- Open Space : 3 x 1.9 m (5.7 m2)
- Bathroom : 1.7 x 2 m (3.4 m2)
- Open Space : 3.8 x 4 m (15.2 m2)
- Open Space : 3 x 4 m (12 m2)

Gallery















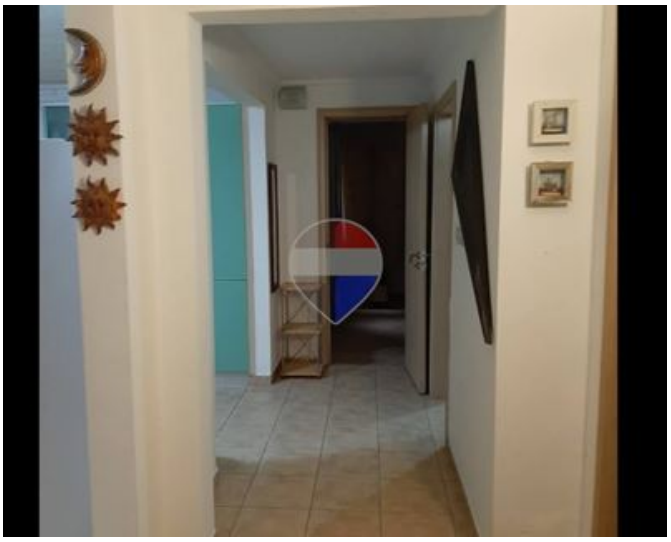



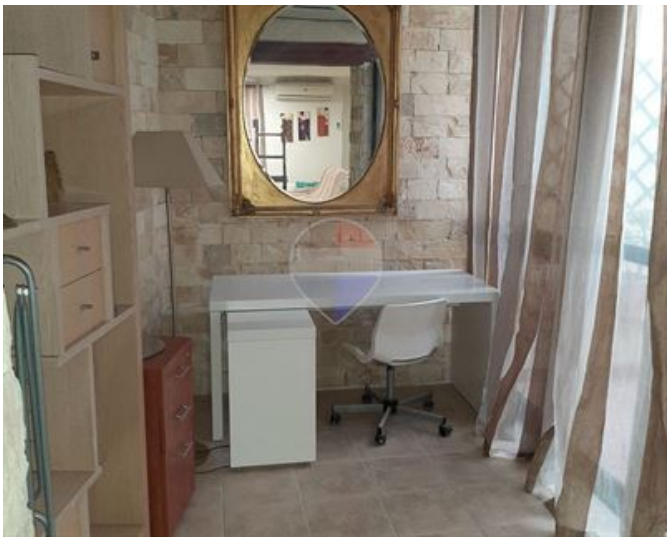















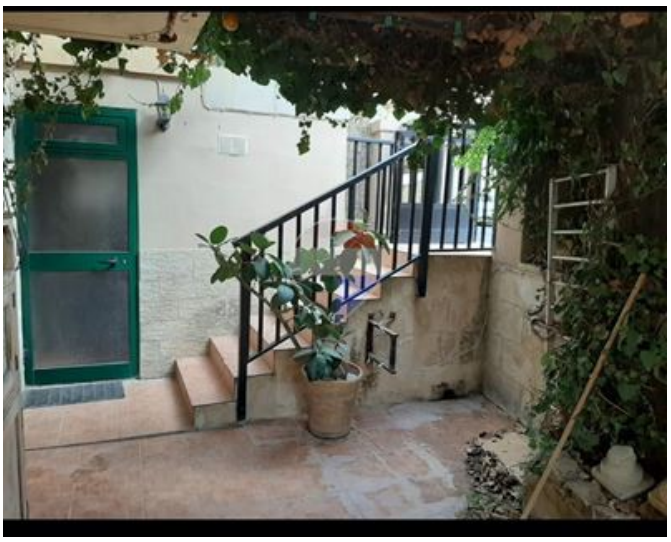

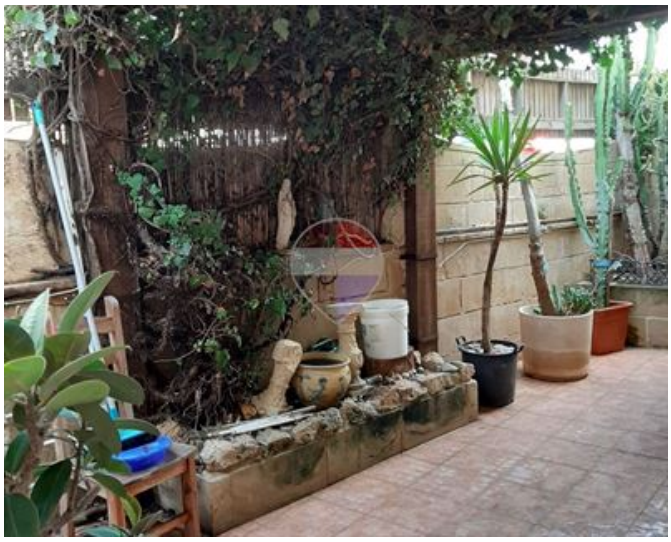



Philip Incorvaja
REMAX Specialists - Tigne Point

M: 79426774
E: philip@remax.com.mt
T: 21339121

REMAX Specialists - Tigne Point
RU21A,The Point Shopping Mall,Tigne Point, Sliema, Malta