Apartment in Hamrun

Hamrun, Central



€300,000

Reference No: 240171006-2827

Total Rooms: **5**

Floor Area (m??) : **101**

Bathrooms: **2**

Bedrooms: **2**

Apartment - For Sale - Hamrun

A selection of newly built one- and two-bedroom maisonettes, apartments and penthouses is available within this brand-new development, which is currently in the finishing stages. The units are being sold in finished state (excluding bathrooms and internal doors), giving buyers the flexibility to complete them to their own taste. The entire project is estimated for completion by February 2027, making these properties an ideal choice for first-time buyers looking for a modern home or investors seeking strong rental potential. Optional garages available starting from €60,000.

Features

- Skirting
- Double Glazed
- Passenger Lift
- Balcony

Rooms

- Kitchen/Living/Dining : 9 x 4.3 m (38.7 m2)
- Double Bedroom : 3 x 3 m (9 m2)
- Bathroom : 1.8 x 2 m (3.6 m2)
- Open Space : 1 x 3.8 m (3.8 m2)
- Double Bedroom : 3 x 3.3 m (9.9 m2)
- Shower Ensuite : 3 x 1.3 m (3.9 m2)

Gallery











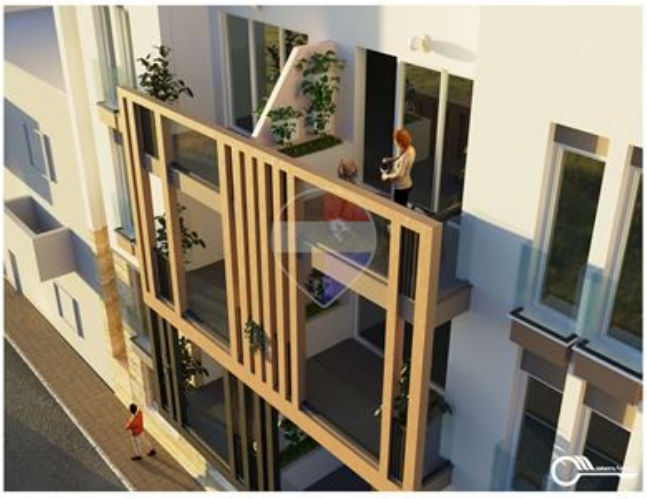



Philip Incorvaja
REMAX Specialists - Tigne Point

M: 79426774
E: philip@remax.com.mt
T: 21339121

REMAX Specialists - Tigne Point
RU21A,The Point Shopping Mall,Tigne Point, Sliema, Malta