Apartment in Sliema

Sliema, Sliema and St Julians Surroundings



€950,000

Reference No: 240171006-2381

Total Rooms: **6**

Floor Area (m??) : **165**

Bathrooms: **2**

Bedrooms: **2**

Apartment - For Sale - Sliema

A highly finished and fully furnished Apartment, forming part of an S.D.A. (Special Designated Area) enjoying the use of various facilities including a communal swimming pool, and close to all amenities. Accommodation is spread on approximately 133sqm and comprises an entrance hall, a fitted kitchen/breakfast, dining/living leading to a good sized front terrace measuring approximately 32sqm, ideal for entertaining whilst enjoying side sea-views. This attractive home further comprises a bathroom, 2 double bedrooms and a shower en-suite. A parking space for convenience is included. Must be seen the be appreciated!

Features

- En Suite
- Gypsum Plastering
- Skirting
- Terrace
- Entrance Hall
- A/C
- Passenger Lift

Rooms

- Kitchen : 6 x 3 m (18 m2)
- Living/Dining : 4.8 x 9 m (43.2 m2)
- Double Bedroom : 3.2 x 4.3 m (13.76 m2)
- Double Bedroom : 3.6 x 4.3 m (15.48 m2)
- Shower Ensuite : 2.8 x 2 m (5.6 m2)
- Bathroom : 2.8 x 2 m (5.6 m2)
- Open Space : 2.1 x 13.2 m (27.72 m2)

Gallery















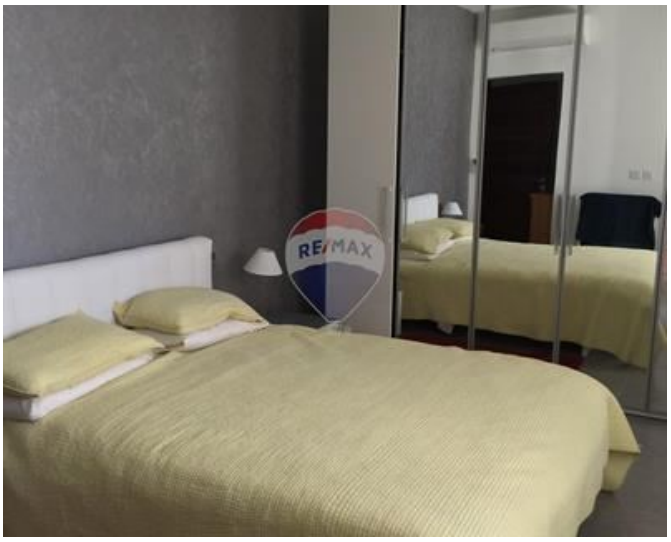

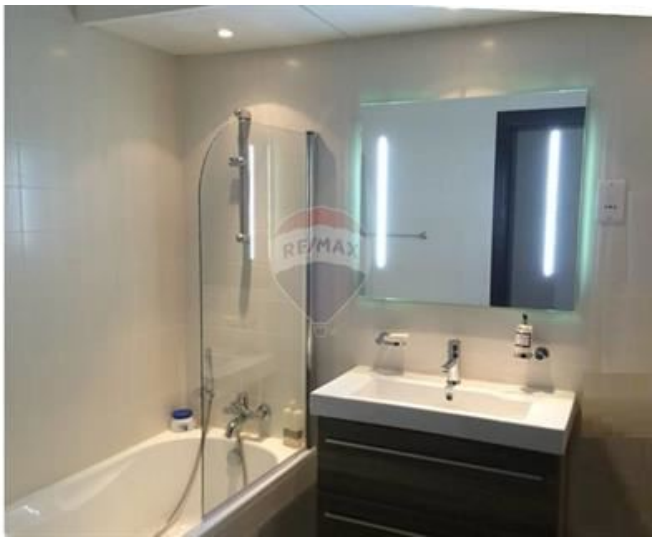







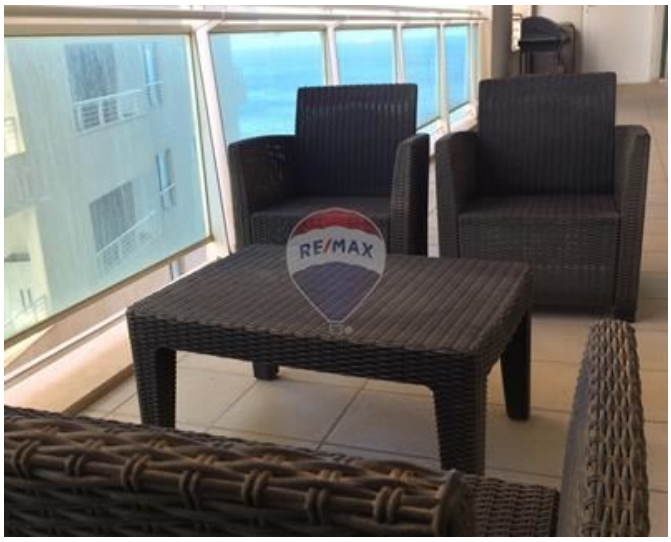
RE/MAX



Philip Incorvaja
REMAX Specialists - Tigne Point

M: 79426774
E: philip@remax.com.mt
T: 21339121

REMAX Specialists - Tigne Point
RU21A,The Point Shopping Mall,Tigne Point, Sliema, Malta