Apartment in Santa Venera

Santa Venera, Central



€495,000

Reference No: 240151140-93

Total Rooms: **7**

Floor Area (m²) : **118**

Bathrooms: **2**

Bedrooms: **3**

Apartment - For Sale - Santa Venera

Located in the heart of Santa Venera, this fully furnished three-bedroom apartment offers a comfortable and convenient lifestyle. Set in a central location, this home is perfect for those seeking easy access to daily amenities while enjoying a well-designed living space. Upon entering, you are welcomed by a spacious open-plan layout that seamlessly combines the living, dining, and kitchen areas, creating an inviting atmosphere for both relaxation and entertainment. The modern kitchen is fully equipped with quality appliances, making it ideal for home cooking. Large windows allow for ample natural light, enhancing the warmth and charm of the space. The apartment features three well-sized bedrooms, including a main bedroom with an ensuite bathroom for added privacy. A main bathroom serves the rest of the household, designed with practicality in mind. The property is offered fully furnished, ensuring a hassle-free move-in experience with stylish and comfortable interiors. Adding further value to this home is the included two-car garage, providing both convenience and security—an essential feature in this central location. With Santa Venera's strategic positioning, residents benefit from excellent connectivity to nearby towns, schools, shops, and public transport. Whether you're a family looking for a ready-to-move-in home or an investor seeking a well-located rental property, this apartment presents a fantastic opportunity. Contact us today for more details or to schedule a viewing!

Features

- ✓ Ceramic Floor
- ✓ En Suite
- ✓ Water Utility
- ✓ Soffit Ceilings
- ✓ PVC Piping
- ✓ Skirting
- ✓ Double Glazed
- ✓ Video Hall Porter
- ✓ Entrance Hall
- ✓ Electricity Utility
- ✓ Gypsum Plastering
- ✓ A/C
- ✓ Wi-Fi
- ✓ Balcony

Rooms

- ✓ Living : 7.5 x 5 m (37.5 m2)
- ✓ Kitchen/Dining : 5.8 x 3.4 m (19.72 m2)
- ✓ Double Bedroom : 4.4 x 3.9 m (17.16 m2)
- ✓ Double Bedroom : 2.8 x 4.5 m (12.6 m2)

- Double Bedroom : 2.8 x 5.5 m (15.4 m2)
- Bathroom : 2 x 1.6 m (3.2 m2)
- Bathroom Ensuite : 3 x 2 m (6 m2)

Gallery









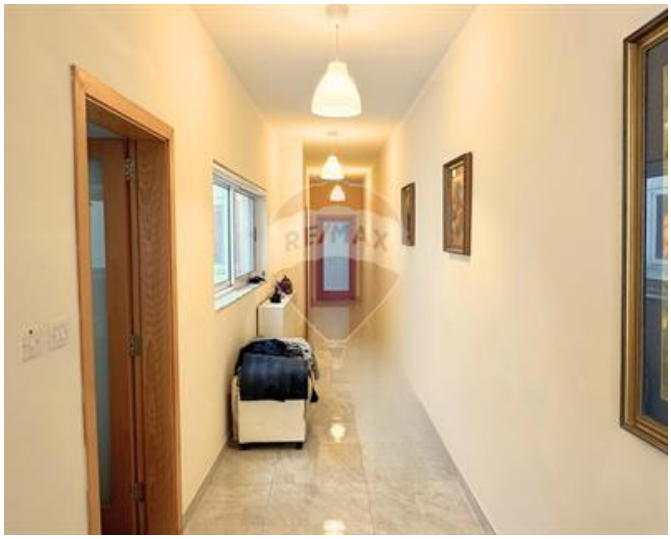







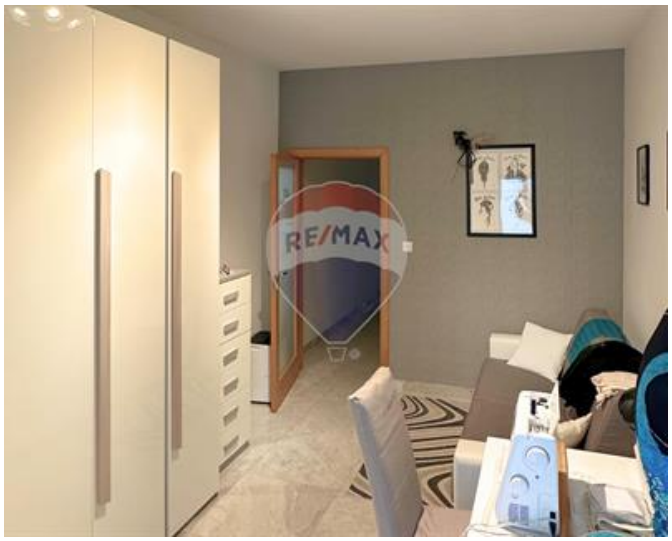



Keith Ciantar
REMAX Edge - Attard

M: 99233127
E: keith@remax.com.mt
T: 21480164

REMAX Edge - Attard
4Triq Antonio Schembri, Attard, Malta