Block Of Apartments in Swieqi

Swieqi, Sliema and St Julians Surroundings



€2,950,000

Reference No: 240151140-5

Total Rooms: **5**

Floor Area (m??) : **202**

Bathrooms: **2**

Bedrooms: **2**

Block Of Apartments - For Sale - Swieqi

This recently renovated block of apartments in Swieqi consists of three modern apartments, one spacious maisonette, and a stylish penthouse. The property offers contemporary finishes throughout, along with private garage spaces for secure parking. Located in a desirable area, this block is an ideal investment opportunity or home, combining comfort and practicality with a prime location.

Features

- Lift
- Entrance Hall
- Electricity Utility
- 3 Phase Electricity
- Skirting
- Double Glazed
- Air Space
- Back Yard
- En Suite
- Water Utility
- Gypsum Plastering
- A/C
- Wi-Fi
- Terrace
- Balcony
- Satellite / TV/ Cable

Rooms

- Double Bedroom : 3.72 x 4.42 m (16.44 m2)
- Double Bedroom : 3.48 x 4.42 m (15.38 m2)
- Bathroom Ensuite : 3 x 1.5 m (4.5 m2)
- Shower : 2.23 x 1.33 m (2.97 m2)
- Kitchen/Living/Dining : 6.84 x 8.09 m (55.34 m2)
- Open Space : 7.51 x 1.6 m (12.02 m2)
- Open Space : 9.2 x 3.2 m (29.44 m2)

Gallery





















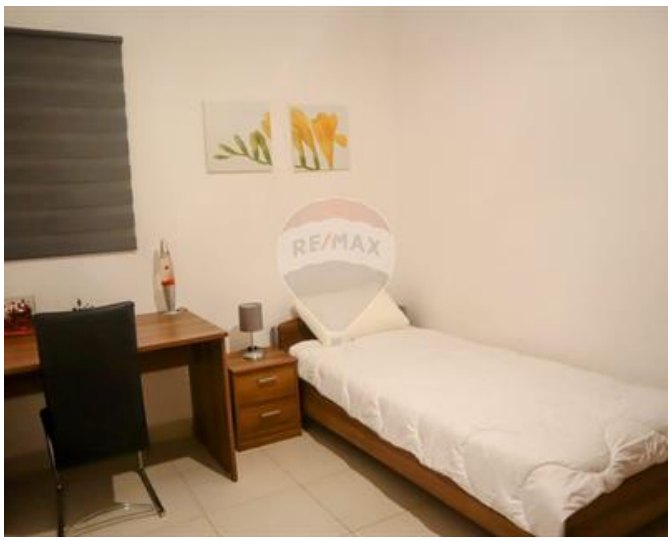













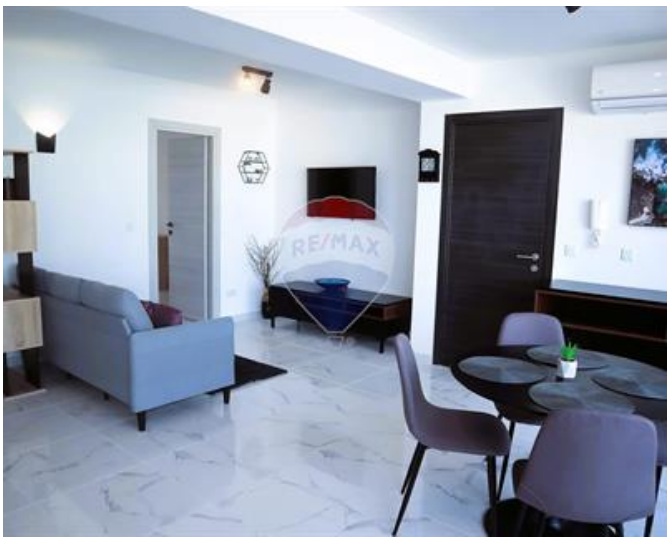



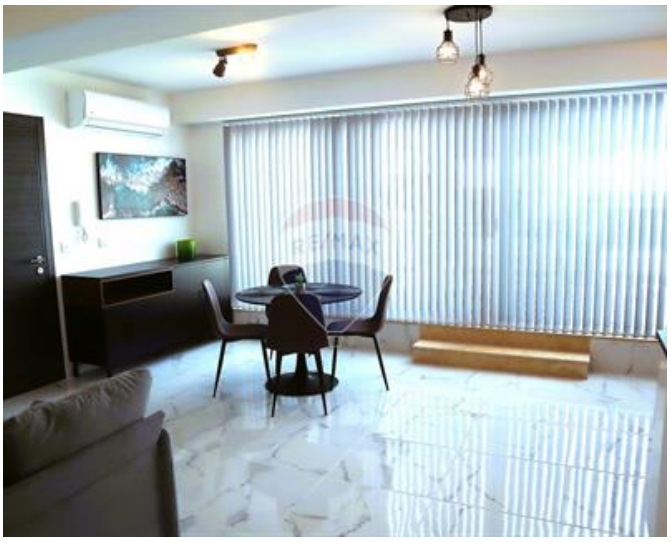





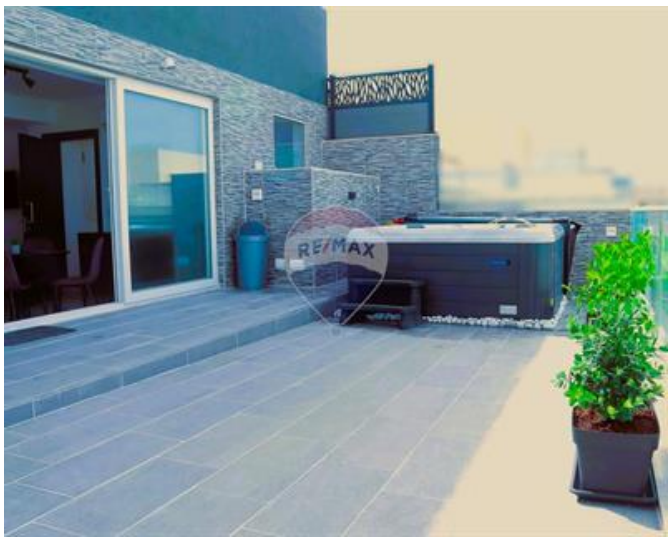



Keith Ciantar
REMAX Edge - Attard

M: 99233127
E: keith@remax.com.mt
T: 21480164

REMAX Edge - Attard
4Triq Antonio Schembri, Attard, Malta