Apartment in Santa Venera

Santa Venera, Central



€568,000

Reference No: 240151140-361

Total Rooms: **6**

Floor Area (m²) : **140**

Bathrooms: **2**

Bedrooms: **3**

Apartment - For Sale - Santa Venera

SANTA VENERA – 3-BEDROOM APARTMENT | FINISHED INCLUDING BATHROOMS & DOORS Situated in the central and convenient location of Santa Venera, this well-planned three-bedroom apartment offers comfortable modern living close to all everyday amenities. The property features a spacious open-plan kitchen, living and dining area, ideal for family living and entertaining. Accommodation comprises three bedrooms, with the main bedroom benefiting from a private en-suite bathroom, together with a main family bathroom and a balcony providing additional outdoor space. The apartment is being offered finished, including bathrooms and internal doors, making it an excellent opportunity for first-time buyers, growing families or investors seeking a well-located property.

Features

- Ceramic Floor
- Electricity Utility
- PVC Piping
- Balcony
- En Suite
- Gypsum Plastering
- Double Glazed

Rooms

- Kitchen/Living/Dining : 4 x 6 m (24 m2)
- Double Bedroom : 3.9 x 1.9 m (7.41 m2)
- Double Bedroom : 3.9 x 1.9 m (7.41 m2)
- Double Bedroom : 3.9 x 1.9 m (7.41 m2)
- Bathroom Ensuite : 1 x 2 m (2 m2)
- Bathroom : 1 x 2 m (2 m2)
- Open Space : 3 x 2 m (6 m2)

Gallery













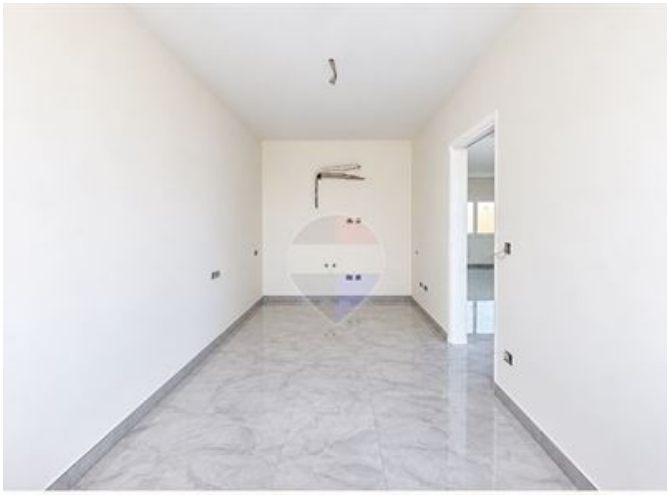



Keith Ciantar
REMAX Edge - Attard

M: 99233127
E: keith@remax.com.mt
T: 21480164

REMAX Edge - Attard
4Triq Antonio Schembri, Attard, Malta