Apartment in Zejtun

Zejtun, South

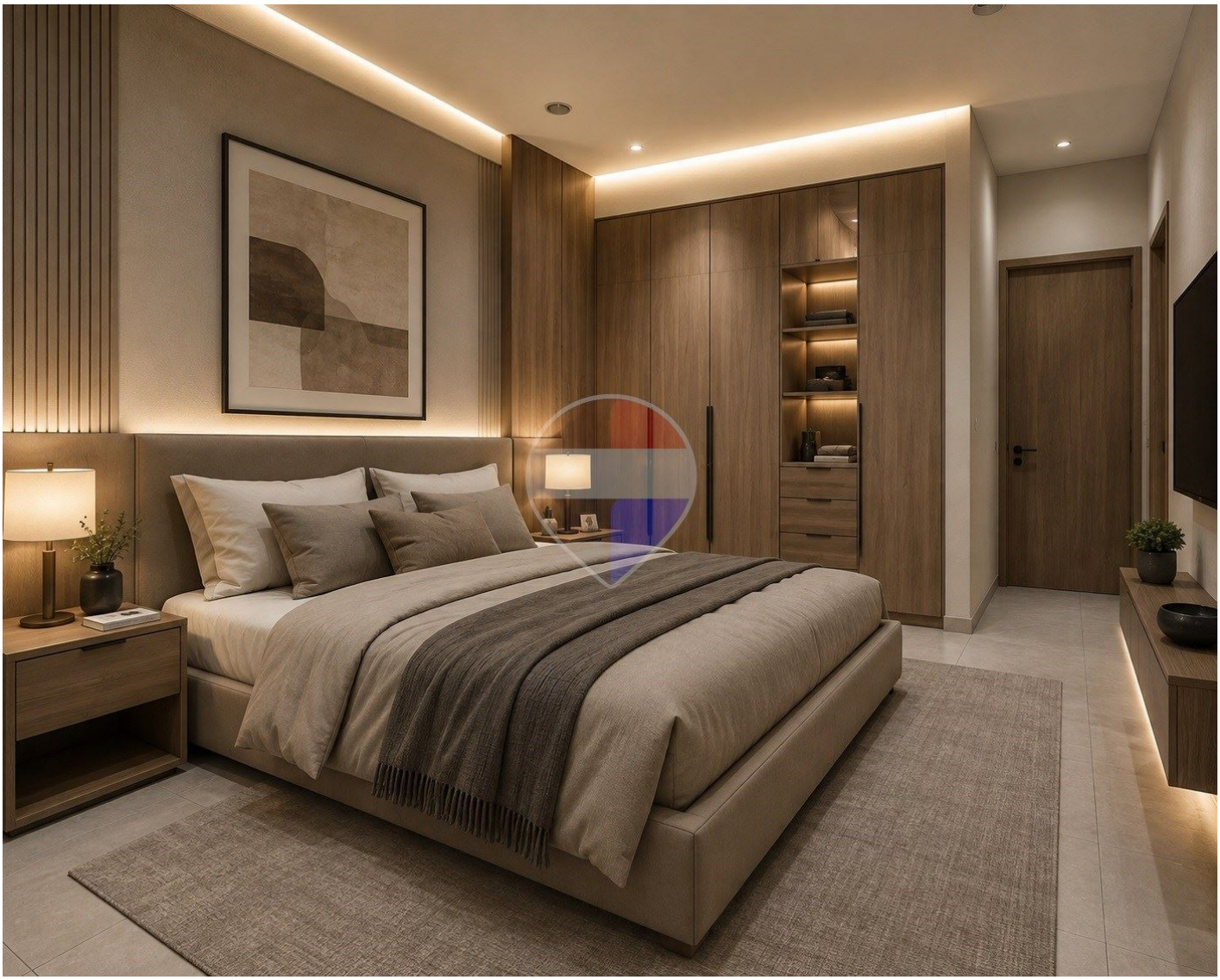

€410,000

Reference No: 240151140-335

Total Rooms: **7**

Floor Area (m??) : **138**

Bathrooms: **2**

Bedrooms: **3**

Apartment - For Sale - Zejtun

MODERN 3-BEDROOM APARTMENT | PRIME LOCATION This spacious three-bedroom apartment is ideally located close to all amenities, making it an excellent choice for comfortable family living. The property comprises an open-plan kitchen, living and dining area, three bedrooms, a main bathroom, an ensuite, and a separate washroom. The main bedroom benefits from its own ensuite, while the overall layout offers practical and well-proportioned living spaces. The apartment is being sold finished, excluding bathrooms and internal doors, allowing the new owners to personalise the final finishes to their own taste. An ideal opportunity for first-time buyers, families, or investors seeking a well-located property with excellent potential

Features

- Ceramic Floor
- Electricity Utility
- En Suite

Rooms

- Kitchen/Living/Dining : 5 x 6 m (30 m2)
- Double Bedroom : 3 x 4 m (12 m2)
- Double Bedroom : 2.7 x 3.6 m (9.72 m2)
- Double Bedroom : 4 x 3 m (12 m2)
- Bathroom : 2 x 2 m (4 m2)
- Bathroom Ensuite : 1.75 x 1.75 m (3.06 m2)
- Open Space : 4.5 x 1.5 m (6.75 m2)
- Open Space : 5 x 1 m (5 m2)
- Laundry : 4 x 0.75 m (3 m2)

Gallery









Keith Ciantar
REMAX Edge - Attard

M: 99233127
E: keith@remax.com.mt
T: 21480164

REMAX Edge - Attard
4Triq Antonio Schembri, Attard, Malta