Maisonette in Zejtun

Zejtun, South



€728,000

Reference No: 240151140-326

Total Rooms: **9**

Floor Area (m²) : **228**

Bathrooms: **2**

Bedrooms: **4**

Maisonette - For Sale - Zejtun

Zejtun – UCA – Brand New Fully Furnished Maisonette Situated in a sought-after UCA area of Zejtun, this brand-new and fully furnished property offers an impressive 228 sqm total area, comprising approximately 170 sqm internal and 58 sqm external space. The spacious layout features four bedrooms, including a main bedroom with en-suite, a main bathroom, box room and welcoming hallway. The property also benefits from a private backyard, garden, washroom and internal yard, providing excellent outdoor space for entertaining and family living. Being brand new and fully furnished, the property is ready to move into and offers modern comfort while retaining the charm of its location. An interconnecting one- or two-car garage is also available as an optional extra, making this an excellent choice for families seeking a spacious home with generous indoor and outdoor areas.

Features

- Ceramic Floor
- En Suite
- Marble Floor
- Electricity Utility
- Gypsum Plastering
- A/C
- Wi-Fi
- Yard
- Video Intercom
- Video Hall Porter
- Entrance Hall
- Water Utility
- Soffit Ceilings
- PVC Piping
- Skirting
- Double Glazed
- Back Yard

Rooms

- Kitchen/Living/Dining : 10.4 x 4.85 m (50.44 m2)
- Double Bedroom : 4.73 x 3.66 m (17.31 m2)
- Double Bedroom : 6 x 3.5 m (21 m2)
- Double Bedroom : 4.26 x 6 m (25.56 m2)
- Bathroom Ensuite : 2.73 x 1.8 m (4.91 m2)

- Bathroom : 6 x 3.5 m (21 m2)
- Box Room : 6 x 1.5 m (9 m2)
- Open Space : 5.98 x 2.96 m (17.7 m2)
- Open Space : 3 x 3.3 m (9.9 m2)
- Open Space : 10 x 3 m (30 m2)
- Hallway : 18.9 x 1.5 m (28.35 m2)
- Landing : 2.59 x 2 m (5.18 m2)
- Walk In Wardrobe : 6 x 2.27 m (13.62 m2)
- Double Bedroom : 3 x 3.9 m (11.7 m2)

Gallery



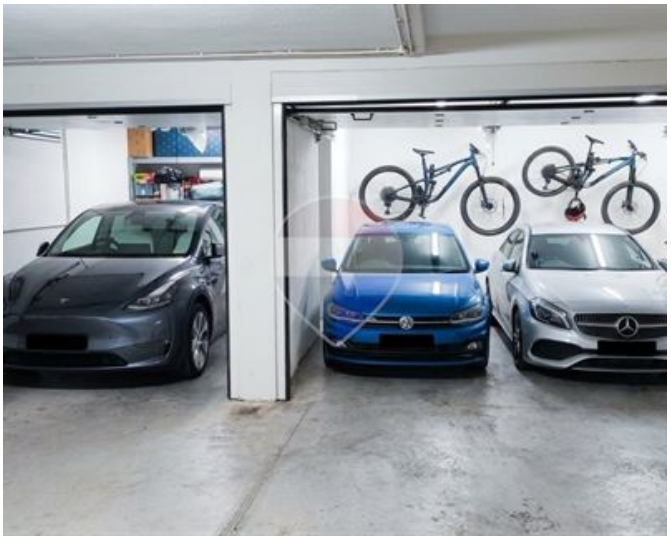



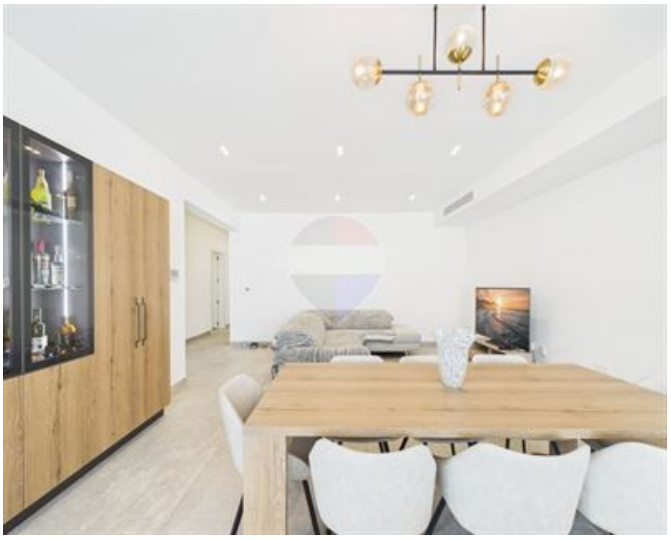



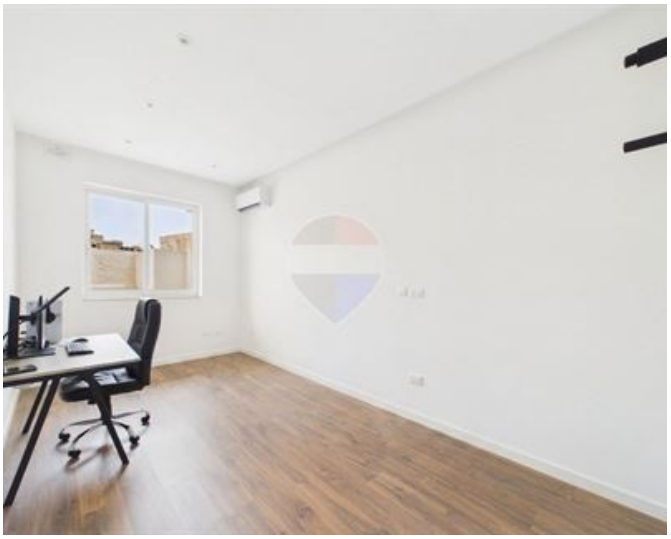

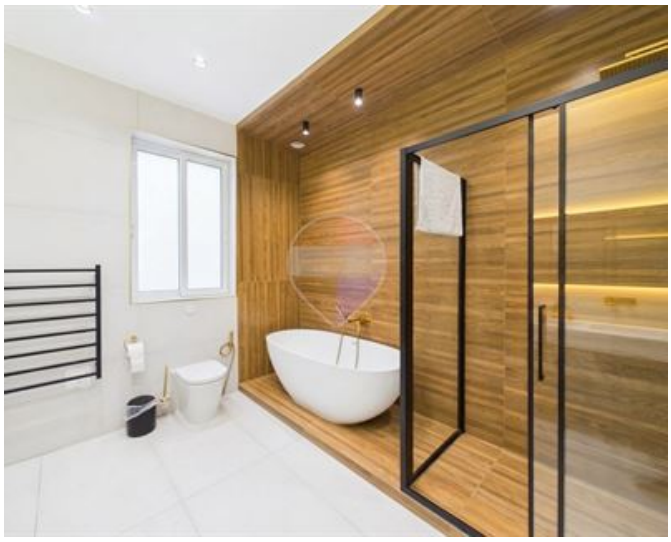

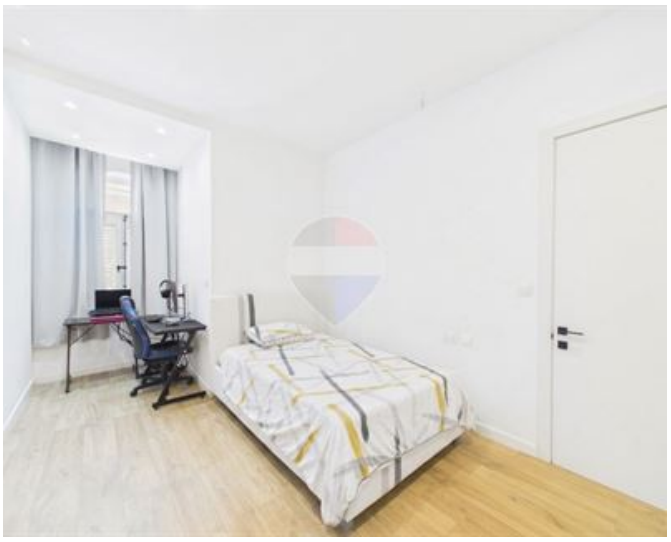





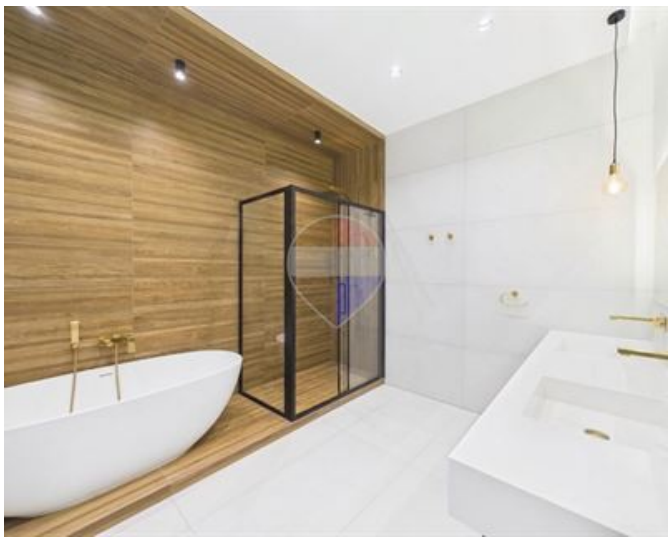



Keith Ciantar
REMAX Edge - Attard

M: 99233127
E: keith@remax.com.mt
T: 21480164

REMAX Edge - Attard
4Triq Antonio Schembri, Attard, Malta