Apartment in Sliema

Sliema, Sliema and St Julians Surroundings



€1,020,000

Reference No: 240151140-155

Total Rooms: **8**

Floor Area (m²) : **258**

Bathrooms: **3**

Bedrooms: **3**

Apartment - For Sale - Sliema

Located in the prestigious Qui-Si-Sana area of Sliema, this large, fully furnished apartment offers an exceptional opportunity for seafront living. Upon entering, you're welcomed by a spacious hall that leads into a bright and airy living and dining area, complemented by a wide balcony boasting breath taking open sea views. The property also features a second living/dining/kitchen area, a washroom/box room, a main bathroom, and three generously sized bedrooms—two of which enjoy their own en-suite bathrooms. With some modernisation, this apartment has the potential to become a truly stunning residence. Set just moments away from top restaurants, cafés, shops, and beaches, this home combines comfort, space, and prime location, making it ideal for both residential use and investment.

Features

- Kitchen/Dinette
- En Suite
- Parquet Floor
- Soffit Ceilings
- PVC Piping
- Fitted Carpets
- Double Glazed
- Ceramic Floor
- Entrance Hall
- Electricity Utility
- Gypsum Plastering
- A/C
- Skirting
- Video Intercom

Rooms

- Living/Dining : 7.25 x 4.5 m (32.63 m2)
- Double Bedroom : 5.4 x 3.5 m (18.9 m2)
- Double Bedroom : 6.4 x 3.3 m (21.12 m2)
- Double Bedroom : 4.14 x 3.5 m (14.49 m2)
- Hall : 3.5 x 2.7 m (9.45 m2)
- Kitchen : 3.9 x 7.25 m (28.27 m2)
- Bathroom Ensuite : 1.2 x 2.5 m (3 m2)
- Bathroom Ensuite : 2.4 x 2.2 m (5.28 m2)

- Bathroom : 3.2 x 1.7 m (5.44 m2)
- Hall : 3.9 x 1.5 m (5.85 m2)
- Hall : 3.5 x 0.8 m (2.8 m2)
- Hall : 7.1 x 3.5 m (24.85 m2)

Gallery















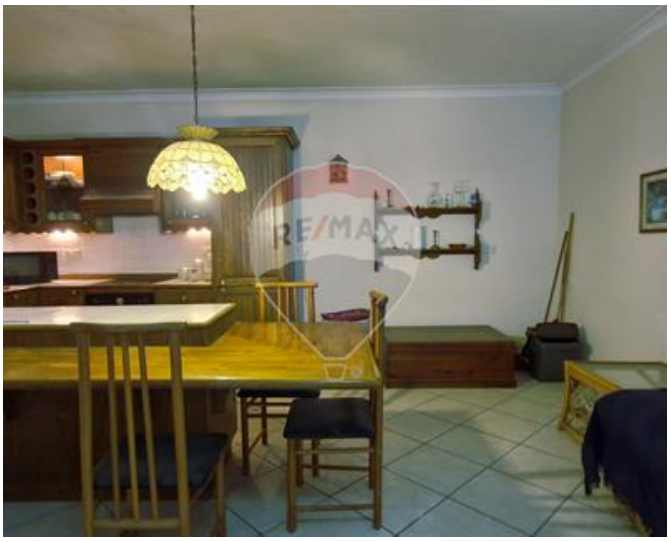





















Keith Ciantar
REMAX Edge - Attard

M: 99233127
E: keith@remax.com.mt
T: 21480164

REMAX Edge - Attard
4Triq Antonio Schembri, Attard, Malta