Penthouse in Balzan

Balzan, Central





€983,000

Reference No: 240151029-869

Total Rooms: **7**

Floor Area (m??) : **190**

Bathrooms: **2**

Bedrooms: **3**

Penthouse - For Sale - Balzan

BALZAN - New block located in this top location, this property forms part of a new elegant block and is currently being built, completion date by mid 2027.. This property consists of an open plan kitchen/ living/ dining, three double bedrooms - two of them having an en- suite and one with a walk in wardrobe as well, main bathroom, two box rooms, pantry, washroom, internal yard as well as a back yard. Property will be sold finished including bathrooms, doors Air condition units and soffit ceilings. Optional garages are available at an extra cost Property is freehold.

Features

- Lift
- En Suite
- A/C
- Terrace
- Ceramic Floor
- Soffit Ceilings
- Pool

Rooms

- Kitchen/Living/Dining : 8.84 x 4.53 m (40.05 m2)
- Double Bedroom : 5.22 x 2.93 m (15.29 m2)
- Box Room : 2.12 x 1.67 m (3.54 m2)
- Bathroom : 3.12 x 1.51 m (4.71 m2)
- Bathroom Ensuite : 3.12 x 1.57 m (4.9 m2)
- Double Bedroom : 4.54 x 3.69 m (16.75 m2)
- Double Bedroom : 3.26 x 3.76 m (12.26 m2)
- Open Space : 4.25 x 5.96 m (25.33 m2)
- Open Space : 3 x 7.45 m (22.35 m2)
- Open Space : 2.7 x 3.79 m (10.23 m2)

Gallery

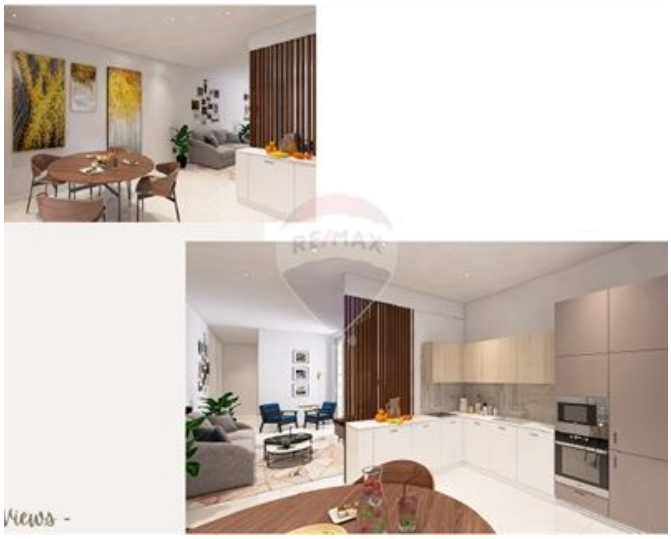



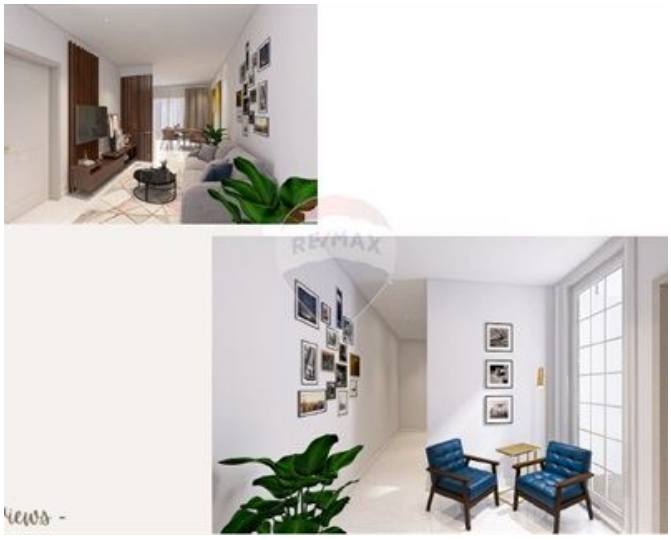





Kurt Psaila Montefort
REMAX Edge - Attard

M: 99009198
E: kpm@remax.com.mt
T: 21480164

REMAX Edge - Attard
4Triq Antonio Schembri, Attard, Malta