Apartment in Balzan

Balzan, Central

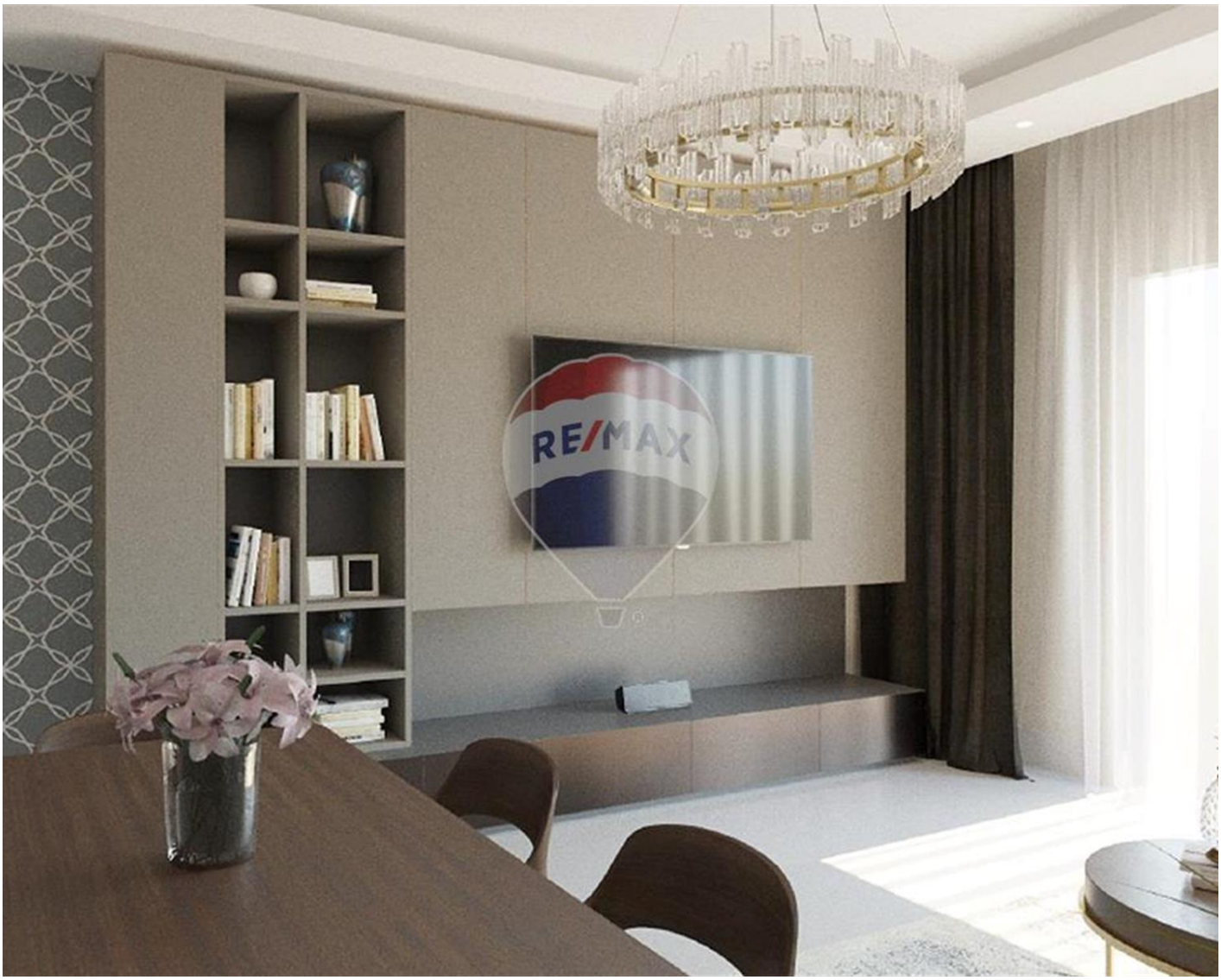

€525,000

Reference No: 240151029-863

Total Rooms: **5**

Floor Area (m??) : **102**

Bathrooms: **2**

Bedrooms: **2**

Apartment - For Sale - Balzan

BALZAN - New block located in this top location, this property forms part of a new elegant block and is currently being built, completion date by mid 2027.. This property consists of an open plan kitchen/ living/ dining, three double bedrooms - two of them having an en- suite and one with a walk in wardrobe as well, main bathroom, two box rooms, pantry, washroom, internal yard as well as a back yard. Property will be sold finished including bathrooms, doors Air condition units and soffit ceilings. Optional garages are available at an extra cost Property is freehold.

Features

- Lift
- En Suite
- Balcony
- Ceramic Floor
- A/C

Rooms

- Kitchen/Living/Dining : 9.41 x 4.01 m (37.73 m2)
- Double Bedroom : 3.8 x 2.53 m (9.61 m2)
- Bathroom : 3.12 x 1.51 m (4.71 m2)
- Bathroom Ensuite : 2.11 x 2.54 m (5.36 m2)
- Double Bedroom : 5 x 3.76 m (18.8 m2)
- Open Space : 1.5 x 3.26 m (4.89 m2)
- Open Space : 1 x 3.76 m (3.76 m2)

Gallery































Kurt Psaila Montefort
REMAX Edge - Attard

M: 99009198
E: kpm@remax.com.mt
T: 21480164

REMAX Edge - Attard
4Triq Antonio Schembri, Attard, Malta