Maisonette in Balzan

Balzan, Central

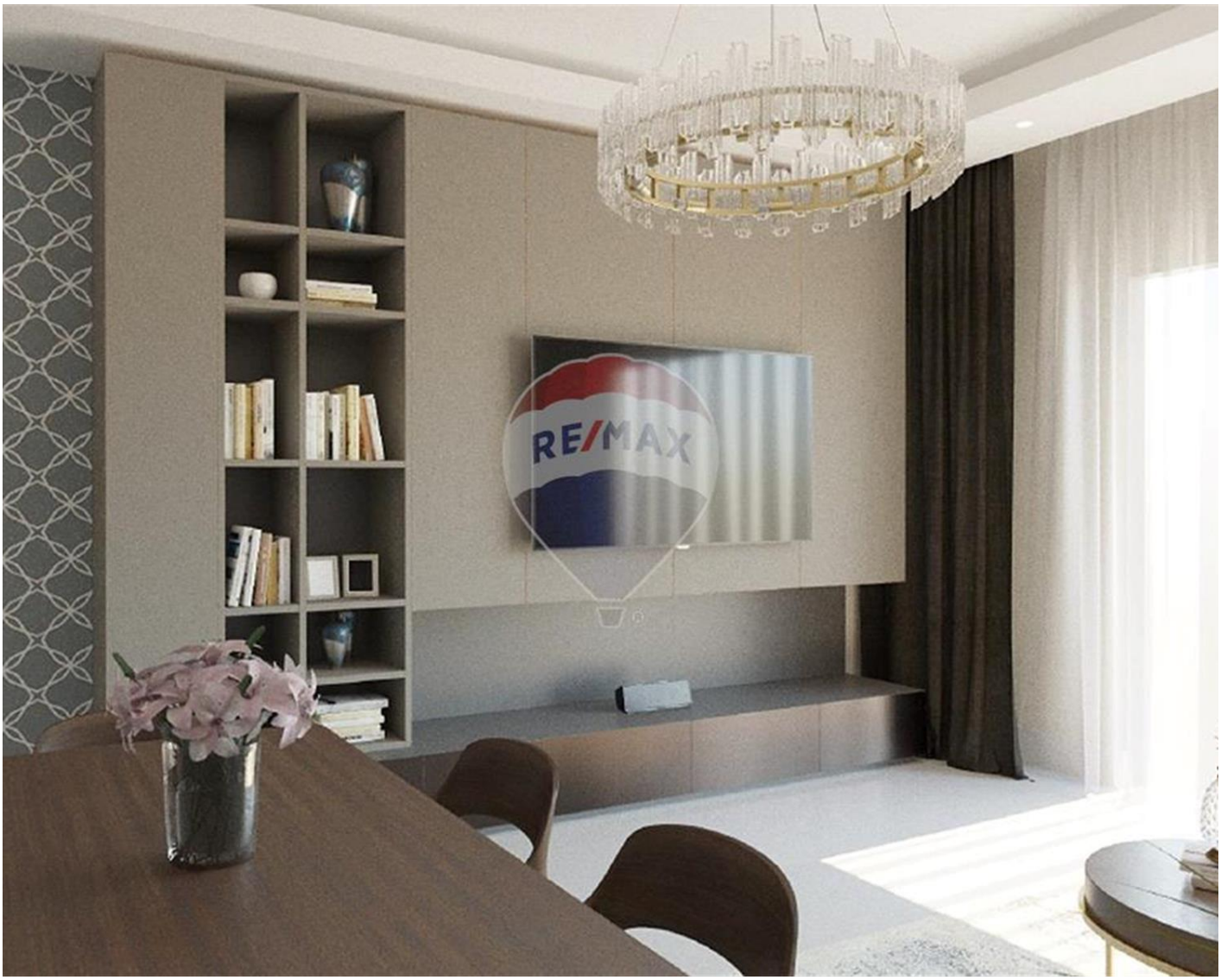

€885,000

Reference No: 240151029-862

Total Rooms: **13**

Floor Area (m??) : **215**

Bathrooms: **3**

Bedrooms: **3**

Maisonette - For Sale - Balzan

BALZAN - New block located in this top location, this property forms part of a new elegant block and is currently being built, completion date by mid 2027.. This property consists of an open plan kitchen/ living/ dining, three double bedrooms - two of them having an en- suite and one with a walk in wardrobe as well, main bathroom, two box rooms, pantry, washroom, internal yard as well as a back yard. Property will be sold finished including bathrooms, doors Air condition units and soffit ceilings. Optional garages are available at an extra cost Property is freehold.

Features

- Lift
- En Suite
- Soffit Ceilings
- Yard
- Ceramic Floor
- Walk in Wardrobe
- A/C
- Back Yard

Rooms

- Kitchen : 3.91 x 3.61 m (14.12 m2)
- Living/Dining : 5.98 x 3.33 m (19.91 m2)
- Double Bedroom : 4.95 x 2.91 m (14.4 m2)
- Bathroom Ensuite : 2.9 x 1.67 m (4.84 m2)
- Box Room : 1.28 x 1.65 m (2.11 m2)
- Kitchen Pantry : 2.09 x 2.8 m (5.85 m2)
- Bathroom : 3.12 x 1.51 m (4.71 m2)
- Bathroom Ensuite : 1.5 x 2.77 m (4.16 m2)
- Open Space : 4 x 1.8 m (7.2 m2)
- Box Room : 0.85 x 1.51 m (1.28 m2)
- Walk In Wardrobe : 2.42 x 2.73 m (6.61 m2)
- Double Bedroom : 6.51 x 3.66 m (23.83 m2)

- Double Bedroom : 5.08 x 3.76 m (19.1 m2)
- Laundry : 2.93 x 1.38 m (4.04 m2)
- Open Space : 6 x 3 m (18 m2)

Gallery































Kurt Psaila Montefort
REMAX Edge - Attard

M: 99009198
E: kpm@remax.com.mt
T: 21480164

REMAX Edge - Attard
4Triq Antonio Schembri, Attard, Malta