Apartment in St Paul's Bay

St Paul's Bay, North



€638,000

Reference No: 240151029-762

Total Rooms: **5**

Floor Area (m²) : **116**

Bathrooms: **2**

Bedrooms: **2**

Apartment - For Sale - St Paul's Bay

ST PAUL'S BAY - Newly built and currently being finished apartment in St Paul's Bay, located on a quiet road this 2-bedroom property features an open-plan kitchen/living/dining area leading to a front terrace and a back balcony. The main bedroom includes en-suite facilities. To be sold finished including AC's, bathrooms, internal doors and soffits. Completion date set for December 2027.

Features

- Ceramic Floor
- A/C
- Back Yard
- En Suite
- Double Glazed

Rooms

- Kitchen/Living/Dining : 8.62 x 3.35 m (28.88 m2)
- Bathroom : 2 x 2.27 m (4.54 m2)
- Double Bedroom : 5.68 x 3.28 m (18.63 m2)
- Shower Ensuite : 1.38 x 2.72 m (3.75 m2)
- Double Bedroom : 3.29 x 3.13 m (10.3 m2)

Gallery









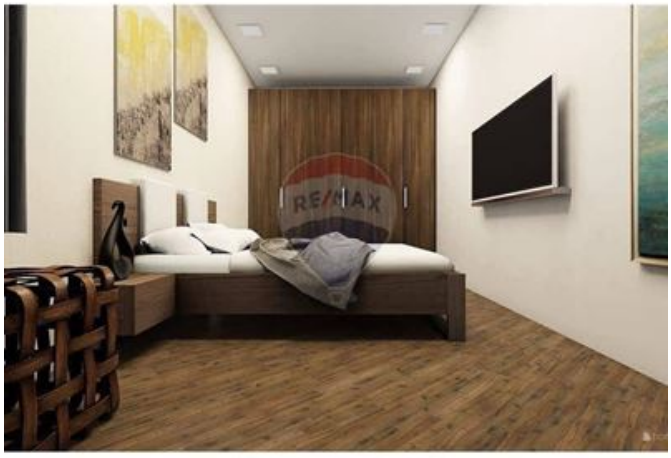



Kurt Psaila Montefort
REMAX Edge - Attard

M: 99009198
E: kpm@remax.com.mt
T: 21480164

REMAX Edge - Attard
4Triq Antonio Schembri, Attard, Malta