Apartment in St Paul's Bay

St Paul's Bay, North



€617,000

Reference No: 240151029-1106

Total Rooms: **5**

Floor Area (m??) : **110**

Bathrooms: **2**

Bedrooms: **2**

Apartment - For Sale - St Paul's Bay

ST PAUL'S BAY - Modern apartment in St. Paul's Bay situated on a quiet road, forming part of a smart block with lift access. This property features an open-plan kitchen/living/dining area, 2 bedrooms (main with en-suite), a bathroom, and a balcony. Property is being sold finished including A/C's, bathrooms, doors and soffits. Completion scheduled for end of 2027. Freehold.

Features

- Ceramic Floor
- Double Glazed
- A/C
- Balcony

Rooms

- Kitchen/Living/Dining : 9.78 x 3.35 m (32.76 m2)
- Bathroom : 2.38 x 2.27 m (5.4 m2)
- Double Bedroom : 4.2 x 3.28 m (13.78 m2)
- Shower Ensuite : 1.38 x 2.72 m (3.75 m2)
- Double Bedroom : 3.29 x 3.13 m (10.3 m2)

Gallery


RE/MAX
ARTIST IMPRESSION


RE/MAX
ARTIST IMPRESSION


RE/MAX
ARTIST IMPRESSION


RE/MAX
ARTIST IMPRESSION


RE/MAX
ARTIST IMPRESSION


RE/MAX

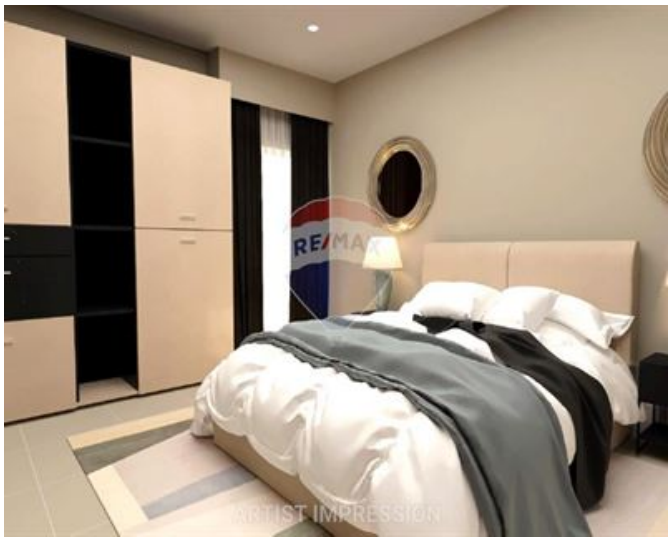
ARTIST IMPRESSION



Kurt Psaila Montefort
REMAX Edge - Attard

M: 99009198
E: kpm@remax.com.mt
T: 21480164

REMAX Edge - Attard
4Triq Antonio Schembri, Attard, Malta