Maisonette in Attard

Attard, Central

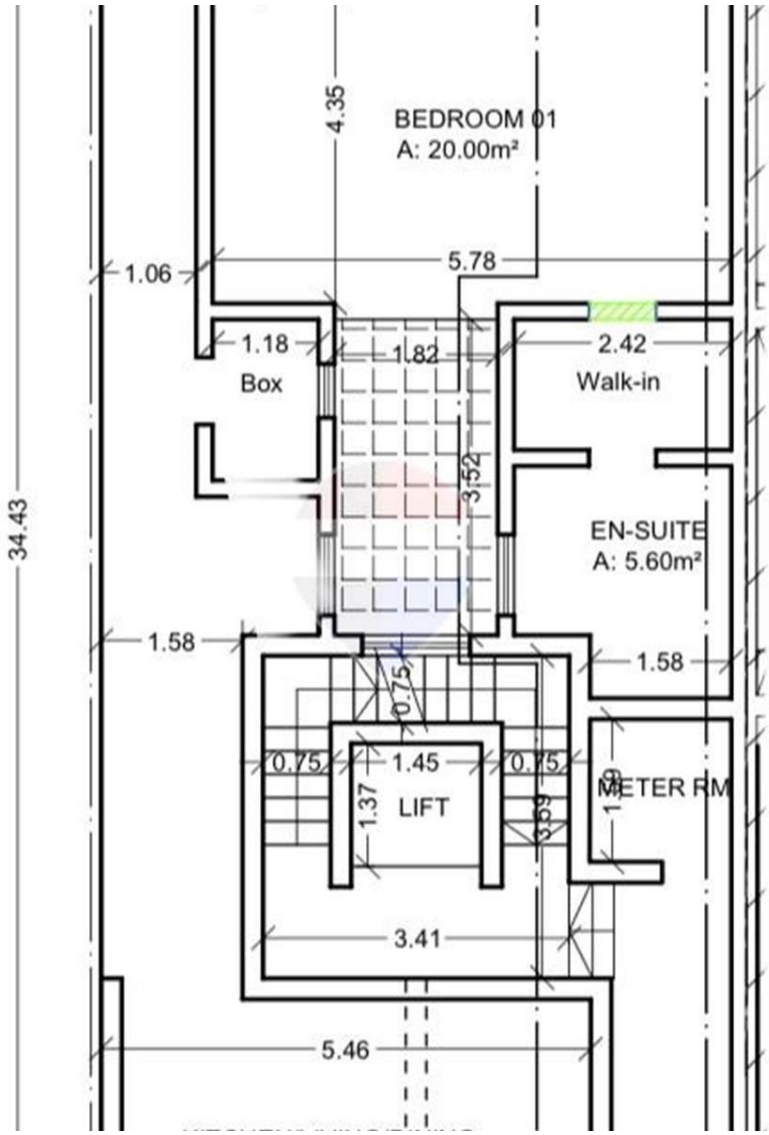

€882,000

Reference No: 240151029-1016

Total Rooms: **6**

Floor Area (m??) : **178**

Bathrooms: **2**

Bedrooms: **3**

Maisonette - For Sale - Attard

ATTARD - New Maisonette forming part of a new block which is built and finished to high specifications. This property is sold finished including bathrooms, doors and air conditioners. The maisonette consists of a front patio, an open plan kitchen/living/dining, three double bedroom - main bedroom with en- suite, main bathroom and a spacious back yard. Optional garages are available at 125000 for a two car garage. Block served with lift. Property is Freehold

Features

- Lift
- En Suite
- Electricity Utility
- Terrace
- Ceramic Floor
- Water Utility
- A/C
- Front Patio

Rooms

- Kitchen/Living/Dining : 8.97 x 5.19 m (46.55 m2)
- Hallway : 4.05 x 1.63 m (6.6 m2)
- Double Bedroom : 5.98 x 4.37 m (26.13 m2)
- Bathroom Ensuite : 3.53 x 1.99 m (7.02 m2)
- Bathroom : 2.7 x 1.68 m (4.54 m2)
- Double Bedroom : 5.67 x 3.41 m (19.33 m2)
- Double Bedroom : 3.9 x 3.41 m (13.3 m2)
- Open Space : 3.29 x 3.29 m (10.82 m2)
- Open Space : 6.82 x 3.9 m (26.6 m2)
- Hall : 3.5 x 3.2 m (11.2 m2)
- Hallway : 5.85 x 1 m (5.85 m2)

Gallery

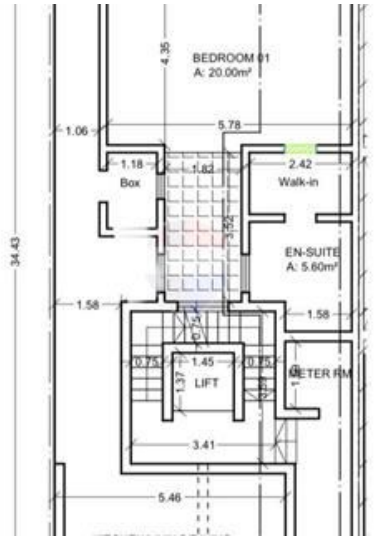
BEDROOM 01
A: 20.00m²
4.35
5.78
1.06
1.18
Box
1.82
2.42
Walk-in
3.52
EN-SUITE
A: 5.60m²
34.43
1.58
1.58
0.75
1.45
0.75
LIFT
METER RM
3.41
5.46



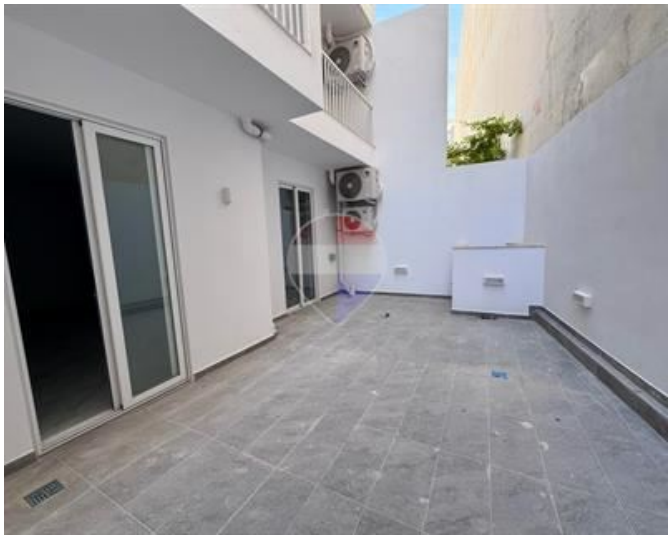





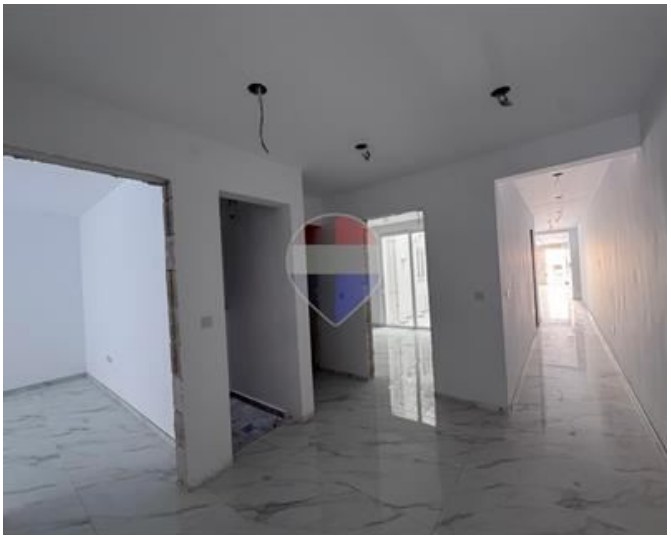











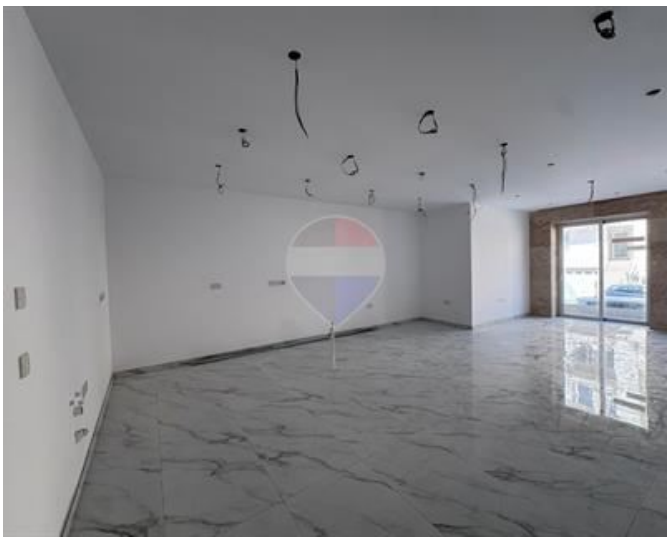

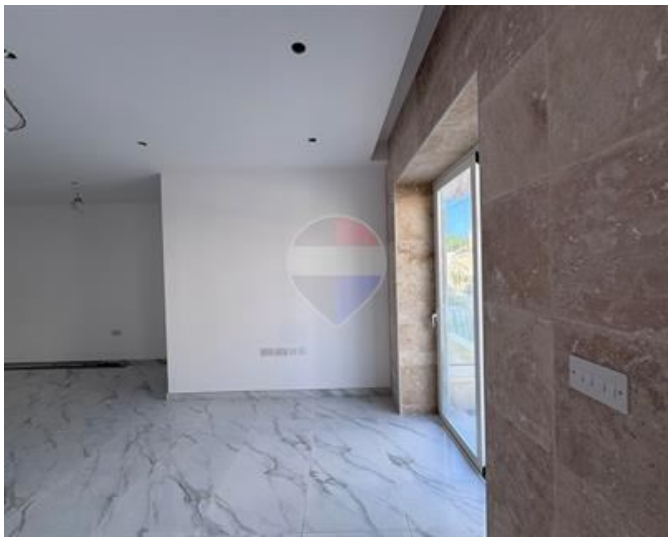

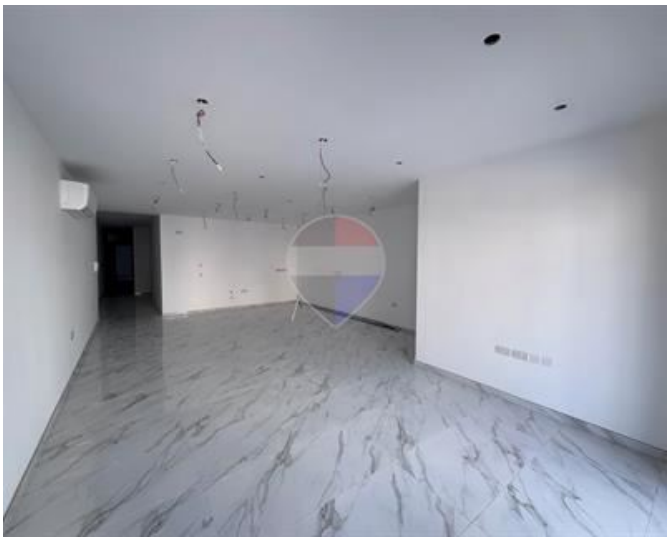

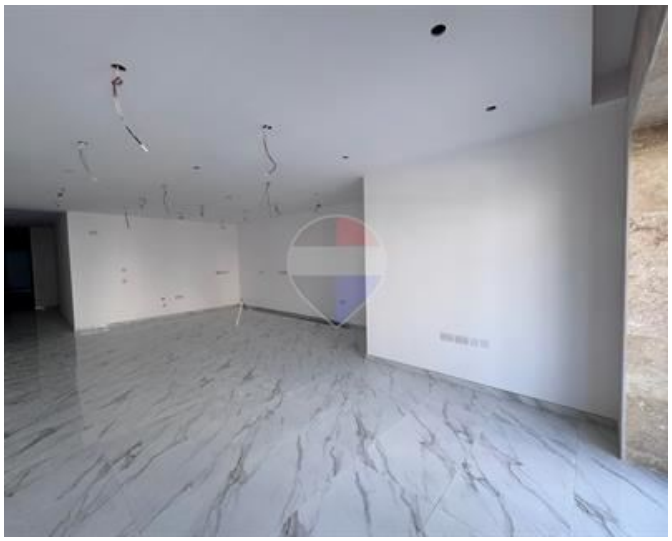





Kurt Psaila Montefort
REMAX Edge - Attard

M: 99009198
E: kpm@remax.com.mt
T: 21480164

REMAX Edge - Attard
4Triq Antonio Schembri, Attard, Malta