Apartment in Mosta

Mosta, Central



€1,800

Reference No: 240151012-3943

Total Rooms: **6**

Floor Area (m??) : **120**

Bathrooms: **2**

Bedrooms: **3**

Apartment - For Rent - Mosta

Mosta - A well designed apartment fully furnished situated in Mosta Valley and forming part of a brand new development on the outskirts of this popular town. Layout in the form of a spacious open plan Kitchen/Living/Dining leading to a good size balcony, three double bedroom (main with an en-suite shower), guest bathroom and back balcony. Property is fully air conditioned.

Features

- Ceramic Floor
- Electricity Utility
- A/C
- Double Glazed
- En Suite
- Soffit Ceilings
- Skirting
- Balcony

Rooms

- Kitchen/Living/Dining : 0 x 0 m (0 m2)
- Double Bedroom : 0 x 0 m (0 m2)
- Double Bedroom : 0 x 0 m (0 m2)
- Double Bedroom : 0 x 0 m (0 m2)
- Bathroom : 0 x 0 m (0 m2)
- Bathroom Ensuite : 0 x 0 m (0 m2)
- Open Space : 0 x 0 m (0 m2)
- Open Space : 0 x 0 m (0 m2)

Gallery



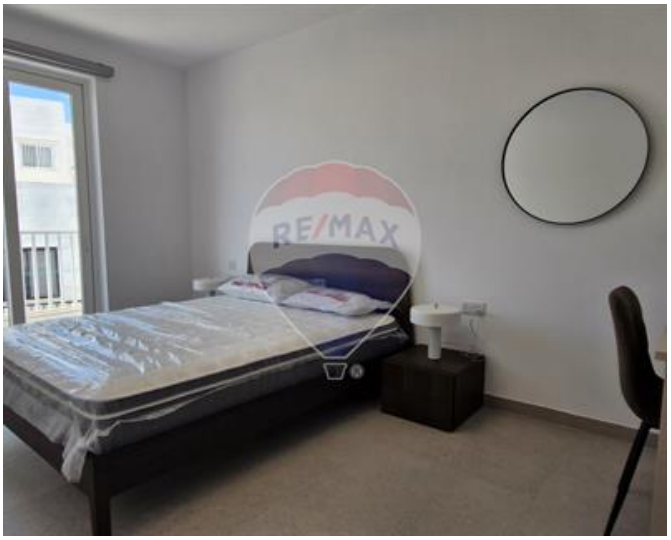











REMAX Edge - Attard
REMAX Edge - Attard

M: 21480164
E: attard@remax.com.mt
T: 21480164

REMAX Edge - Attard
4Triq Antonio Schembri, Attard, Malta