Penthouse in Balzan

Balzan, Central



€2,300

Reference No: 240151012-3519

Total Rooms: **8**

Floor Area (m??) : **206**

Bathrooms: **2**

Bedrooms: **4**

Penthouse - For Rent - Balzan

Balzan - brand new, fully furnished and fully air conditioned apartment. This property compromises of an open plan kitchen/ living/ dining equipped with a microwave and dishwasher, two double bedrooms (one with en- suite), one single bedroom, main bathroom, laundry room with washing machine and with access to a large terrace. Complementing this property is a garage which is available at an extra cost. Located in a beautiful area and is ideal for a family.

Features

- Natural Gas
- En Suite
- Electricity Utility
- A/C
- Terrace
- Ceramic Floor
- Entrance Hall
- Gypsum Plastering
- Double Glazed

Rooms

- Kitchen/Living/Dining : 0 x 0 m (0 m2)
- Double Bedroom : 0 x 0 m (0 m2)
- Double Bedroom : 0 x 0 m (0 m2)
- Single Bedroom : 0 x 0 m (0 m2)
- Bathroom Ensuite : 0 x 0 m (0 m2)
- Bathroom : 0 x 0 m (0 m2)
- Laundry : 0 x 0 m (0 m2)
- Open Space : 0 x 0 m (0 m2)
- Double Bedroom : 0 x 0 m (0 m2)

Gallery









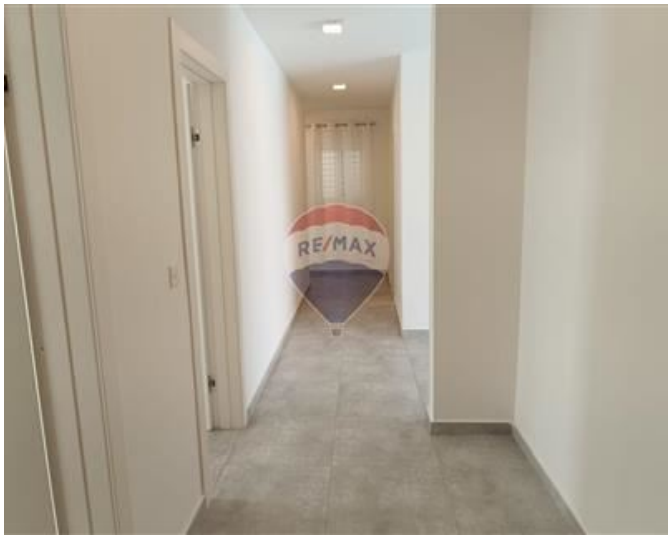




RE/MAX


RE/MAX


RE/MAX


RE/MAX


RE/MAX


RE/MAX



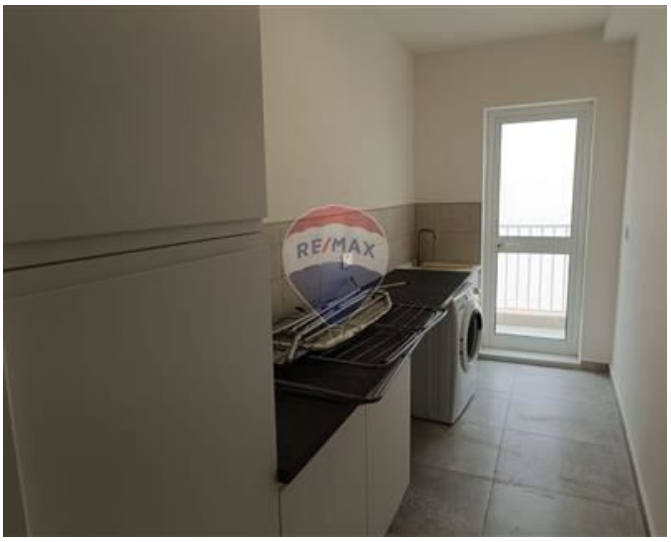









REMAX Edge - Attard
REMAX Edge - Attard

M: 21480164
E: attard@remax.com.mt
T: 21480164

REMAX Edge - Attard
4Triq Antonio Schembri, Attard, Malta