Maisonette in Gharghur

Gharghur, Central



€1,200

Reference No: 240151012-3473

Total Rooms: **6**

Floor Area (m??) : **0**

Bathrooms: **2**

Bedrooms: **3**

Maisonette - For Rent - Gharghur

Gharghur - A 180SQM of luxury living maisonette consisting of a welcoming kitchen/living/dining, three double bedrooms (main with an en- suite shower room), washroom and a guest bathroom. This property is fully furnished and also includes a back yard. This great family home is offered fully furnished, fully air conditioned and ready to move into.

Features

- Lift
- A/C
- En Suite
- Balcony

Rooms

- Kitchen/Living/Dining : 0 x 0 m (0 m2)
- Double Bedroom : 0 x 0 m (0 m2)
- Double Bedroom : 0 x 0 m (0 m2)
- Double Bedroom : 0 x 0 m (0 m2)
- Bathroom Ensuite : 0 x 0 m (0 m2)
- Bathroom : 0 x 0 m (0 m2)

Gallery

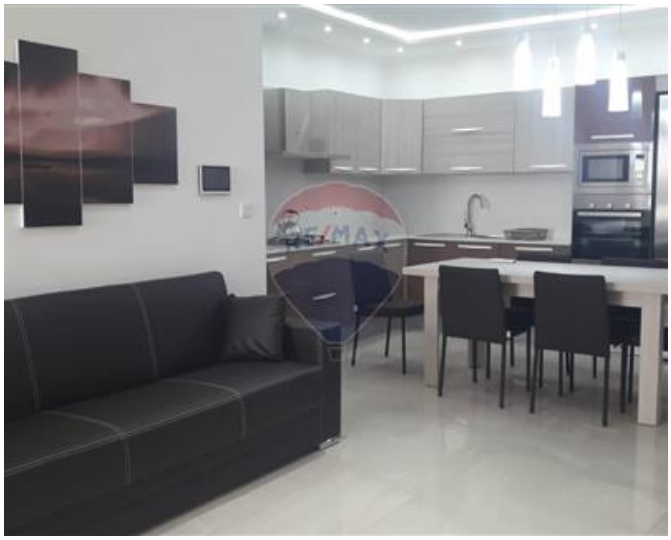



















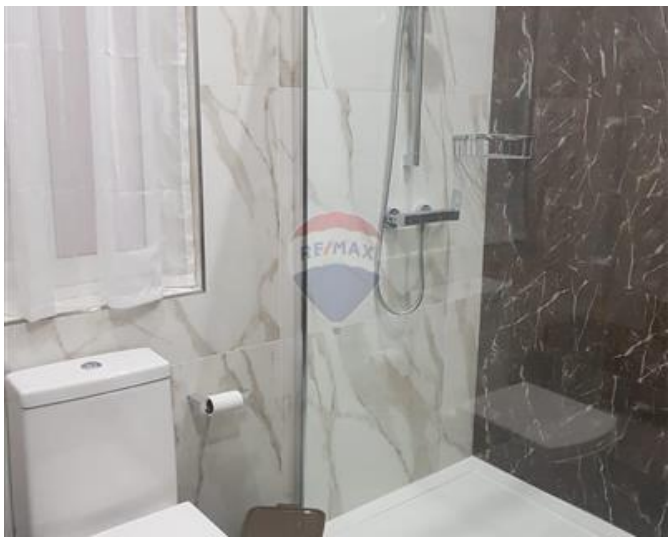

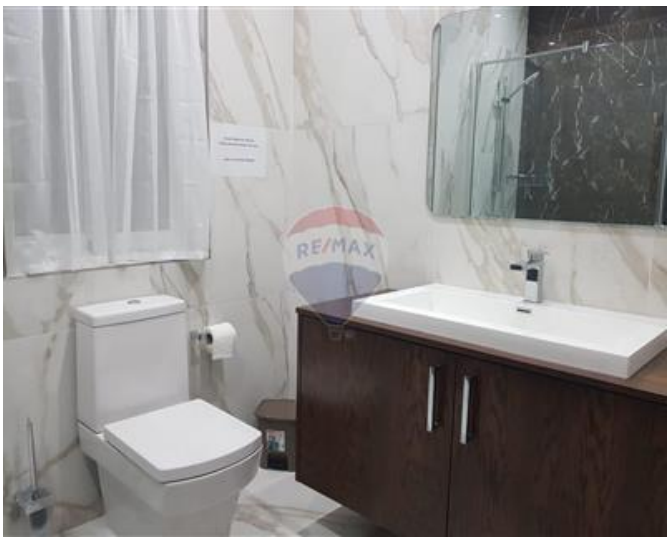



REMAX Edge - Attard
REMAX Edge - Attard

M: 21480164
E: attard@remax.com.mt
T: 21480164

REMAX Edge - Attard
4Triq Antonio Schembri, Attard, Malta