Apartment in St Julian's

St Julian's, Sliema and St Julians Surroundings



€1,600

Reference No: 240151012-3408

Total Rooms: **6**

Floor Area (m??) : **0**

Bathrooms: **2**

Bedrooms: **3**

Apartment - For Rent - St Julian's

St. Julian's - Brand new, luxuriously finished and furnished seafront apartment, enjoying breathtaking views. Property comprises of a kitchen/breakfast and a living/dining area which leads onto a large terrace, two double bedrooms - main with an en- suite, a single bedroom, and a guest bathroom with a walk- in shower. Viewings are highly recommended!

Features

- Ceramic Floor
- En Suite
- Pool
- Terrace

Rooms

- Kitchen/Living/Dining : 0 x 0 m (0 m2)
- Bathroom : 0 x 0 m (0 m2)
- Bathroom Ensuite : 0 x 0 m (0 m2)
- Double Bedroom : 0 x 0 m (0 m2)
- Double Bedroom : 0 x 0 m (0 m2)
- Single Bedroom : 0 x 0 m (0 m2)

Gallery















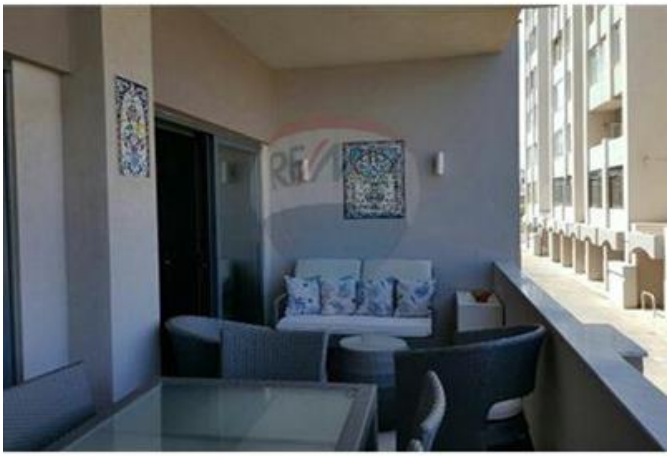



















REMAX Edge - Attard
REMAX Edge - Attard

M: 21480164
E: attard@remax.com.mt
T: 21480164

REMAX Edge - Attard
4Triq Antonio Schembri, Attard, Malta