Apartment in St Julian's

St Julian's, Sliema and St Julians Surroundings



€2,500

Reference No: 240151012-3297

Total Rooms: **6**

Floor Area (m??) : **0**

Bathrooms: **2**

Bedrooms: **2**

Apartment - For Rent - St Julian's

Portomaso - A designer finished duplex apartment, located in the centre of this much sought after area. Luxuriously furnished and decorated, this property comprises of a fully equipped kitchen/living/dining, two double bedrooms (main with an en- suite shower and walk-in- wardrobe), and a guest bathroom. Property is being offered fully equipped and ready to move into!

Features

- Lift
- Video Hall Porter
- Walk in Wardrobe
- Soffit Ceilings
- A/C
- Wi-Fi
- Terrace
- Ceramic Floor
- En Suite
- Entrance Hall
- Gypsum Plastering
- Skirting
- Double Glazed

Rooms

- Kitchen/Living/Dining : 0 x 0 m (0 m2)
- Double Bedroom : 0 x 0 m (0 m2)
- Double Bedroom : 0 x 0 m (0 m2)
- Shower Ensuite : 0 x 0 m (0 m2)
- Walk In Wardrobe : 0 x 0 m (0 m2)
- Bathroom : 0 x 0 m (0 m2)

Gallery





















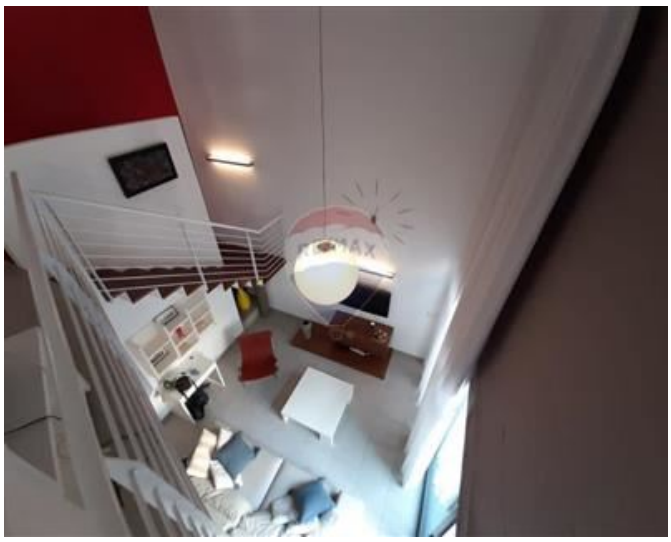



























REMAX Edge - Attard
REMAX Edge - Attard

M: 21480164
E: attard@remax.com.mt
T: 21480164

REMAX Edge - Attard
4Triq Antonio Schembri, Attard, Malta