Apartment in St Julian's

St Julian's, Sliema and St Julians Surroundings



€1,800

Reference No: 240151012-3108

Total Rooms: **5**

Floor Area (m²) : **0**

Bathrooms: **2**

Bedrooms: **2**

Apartment - For Rent - St Julian's

St. Julian's - Apartment located on the seafront and is close to all amenities. Layout is in the form of an open plan kitchen/living/dining area, two double bedrooms having the main bedroom with en-suite and a guest bathroom.

Features

- En Suite
- Balcony

Rooms

- Double Bedroom : 0 x 0 m (0 m2)
- Shower Ensuite : 0 x 0 m (0 m2)
- Double Bedroom : 0 x 0 m (0 m2)
- Bathroom : 0 x 0 m (0 m2)
- Kitchen/Living/Dining : 0 x 0 m (0 m2)

Gallery



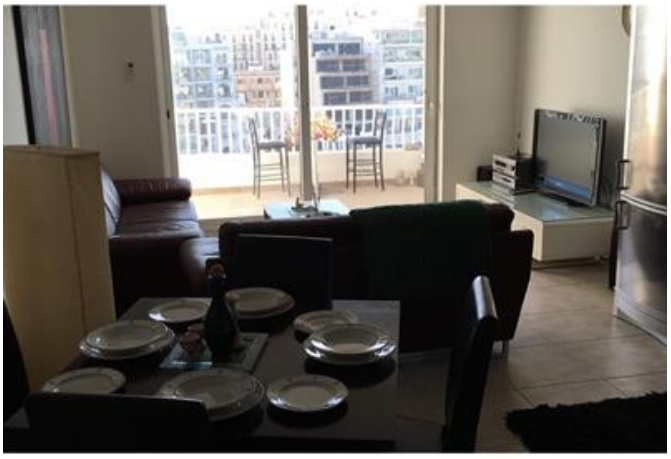

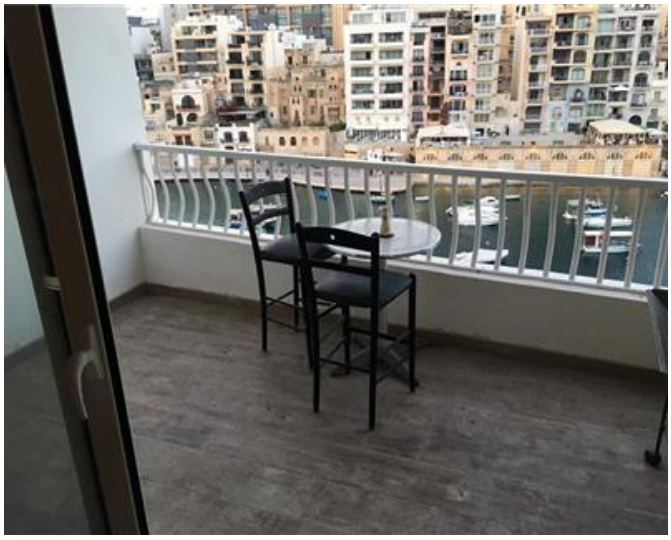



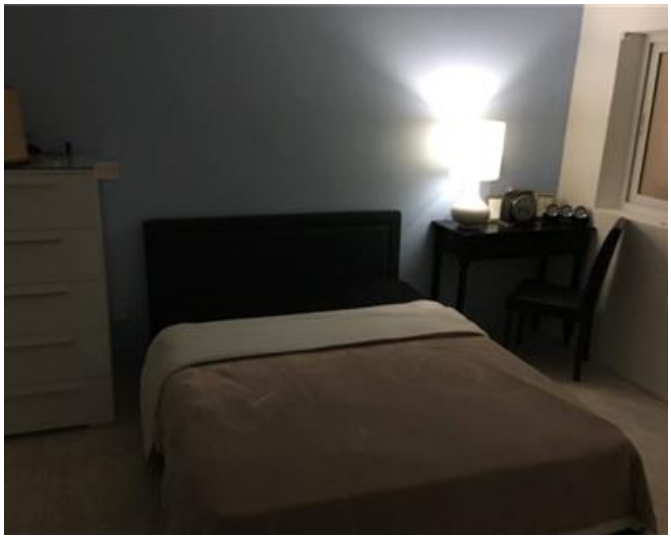



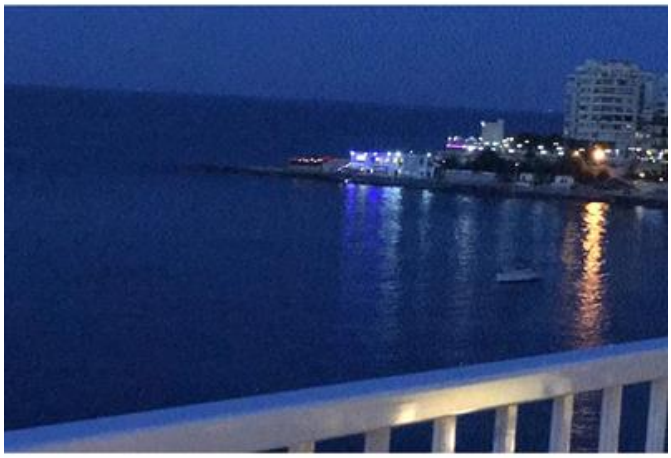



REMAX Edge - Attard
REMAX Edge - Attard

M: 21480164
E: attard@remax.com.mt
T: 21480164

REMAX Edge - Attard
4Triq Antonio Schembri, Attard, Malta