# Terraced House in Zebbug

## Zebbug, Central



## €1,800

Reference No: 240151012-3003

Total Rooms: **12**

Floor Area (m??) : **250**

Bathrooms: **3**

Bedrooms: **4**

# Terraced House - For Rent - Zebbug

Zebbug - A spacious fully furnished four bedroom terraced house that has been done to a good standard having been built and lived in by the owner of the property. This property consists of an open plan kitchen/dining room leading to a large back yard, formal living room, four bedrooms, three bathrooms, front balcony and back balcony. Complementing this property is an optional two car garage, washroom, office/storage room, full use of roof space and also a large terrace. Ready to move into, recommended to visit this property to appreciate it.

# Features

- Kitchen/Dinette
- En Suite
- Water Utility
- PVC Piping
- Skirting
- Air Space
- Back Yard
- Ceramic Floor
- Entrance Hall
- Electricity Utility
- A/C
- Terrace
- Balcony
- CCTV

# Rooms

- Kitchen/Dining : 0 x 0 m (0 m2)
- Double Bedroom : 0 x 0 m (0 m2)
- Double Bedroom : 0 x 0 m (0 m2)
- Double Bedroom : 0 x 0 m (0 m2)
- Single Bedroom : 0 x 0 m (0 m2)
- Bathroom : 0 x 0 m (0 m2)
- Bathroom : 0 x 0 m (0 m2)
- Bathroom Ensuite : 0 x 0 m (0 m2)
- Office / Study : 0 x 0 m (0 m2)

- Living : 0 x 0 m (0 m2)
- Open Space : 0 x 0 m (0 m2)
- Open Space : 0 x 0 m (0 m2)
- Laundry : 0 x 0 m (0 m2)
- Office / Study : 0 x 0 m (0 m2)
- Open Space : 0 x 0 m (0 m2)
- Open Space : 0 x 0 m (0 m2)

# Gallery

















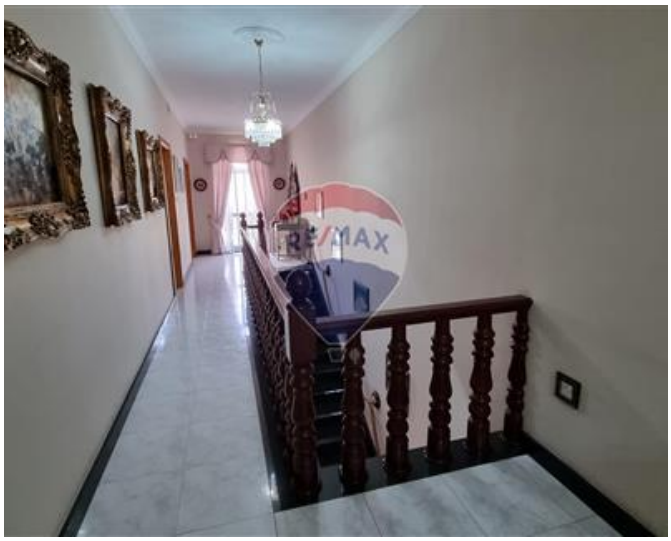









**REMAX Edge - Attard**
REMAX Edge - Attard

M: 21480164
E: attard@remax.com.mt
T: 21480164

**REMAX Edge - Attard**
4Triq Antonio Schembri, Attard, Malta