Apartment in Swieqi

Swieqi, Sliema and St Julians Surroundings



€2,500

Reference No: 240151012-3000

Total Rooms: **8**

Floor Area (m??) : **125**

Bathrooms: **2**

Bedrooms: **3**

Apartment - For Rent - Swieqi

Swieqi - A luxurious three bedroom apartment which is situated in a gated community with a communal swimming pool. The property has a lovely spacious open-plan kitchen/living/dining area, three double bedrooms and two bathrooms, one of which is an en- suite. The apartment is centrally located in Swieqi close to amenities, St. Julian's and Paceville. The open plan is well designed and lighted which leads to a terrace overlooking the garden and swimming pool area. Complementing this property are a laundry room, fully equipped kitchen, fully airconditioned property, box room and a main bathroom complete with a bidet, bath, shower, and heated towel rail. There is also an optional two-car garage with an additional storage area available to rent. Ready to move into, highly recommendable to visit this stunning property.

Features

- Lift
- Video Hall Porter
- Water Utility
- Gypsum Plastering
- Towel Warmers
- Skirting
- Double Glazed
- Terrace
- Ceramic Floor
- En Suite
- Electricity Utility
- PVC Piping
- A/C
- Intelligent Lighting
- Pool

Rooms

- Kitchen/Living/Dining : 0 x 0 m (0 m2)
- Double Bedroom : 0 x 0 m (0 m2)
- Double Bedroom : 0 x 0 m (0 m2)
- Double Bedroom : 0 x 0 m (0 m2)
- Bathroom Ensuite : 0 x 0 m (0 m2)
- Bathroom : 0 x 0 m (0 m2)
- Laundry : 0 x 0 m (0 m2)

- Box Room : 0 x 0 m (0 m2)
- Open Space : 0 x 0 m (0 m2)

Gallery



















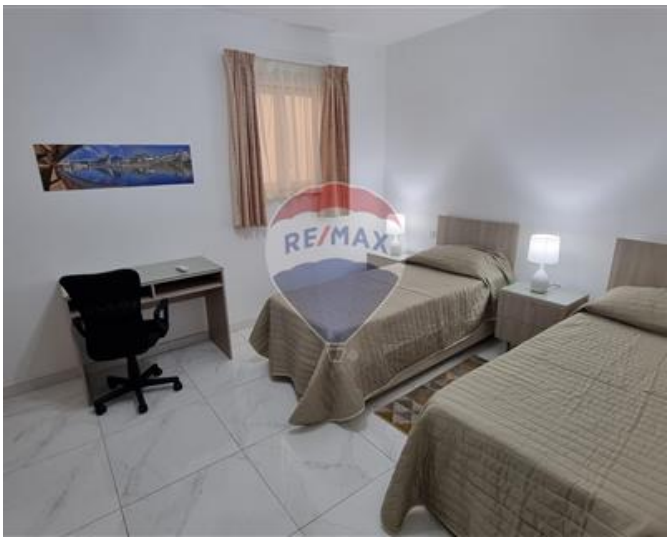





REMAX Edge - Attard
REMAX Edge - Attard

M: 21480164
E: attard@remax.com.mt
T: 21480164

REMAX Edge - Attard
4Triq Antonio Schembri, Attard, Malta