Apartment in Sliema

Sliema, Sliema and St Julians Surroundings



€1,700

Reference No: 240091127-3

Total Rooms: **5**

Floor Area (m??) : **0**

Bathrooms: **2**

Bedrooms: **2**

Apartment - For Rent - Sliema

SLIEMA - A well-presented two-bedroom property featuring a bright open-plan kitchen, living and dining area, creating a comfortable space for everyday living and entertaining. The property comprises two bedrooms, with the main bedroom enjoying its own en-suite shower room, as well as a separate guest bathroom. Both front and back balconies provide additional outdoor space, allowing for plenty of natural light and ventilation. Ideally located within walking distance of the seafront and a variety of everyday amenities, making it an excellent home for those seeking both comfort and convenience. Contact us for more information.

Features

- Lift
- Ceramic Floor
- Water Utility
- Skirting
- Fire Safety
- Balcony
- Kitchen/Dinette
- En Suite
- A/C
- Wi-Fi
- Double Glazed

Rooms

- Double Bedroom : 0 x 0 m (0 m2)
- Double Bedroom : 0 x 0 m (0 m2)
- Bathroom Ensuite : 0 x 0 m (0 m2)
- Bathroom : 0 x 0 m (0 m2)
- Kitchen/Living/Dining : 0 x 0 m (0 m2)
- Hallway : 0 x 0 m (0 m2)

Gallery











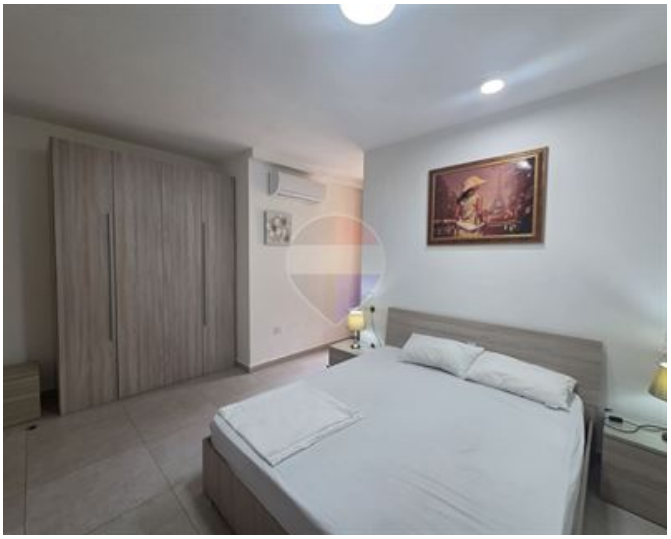







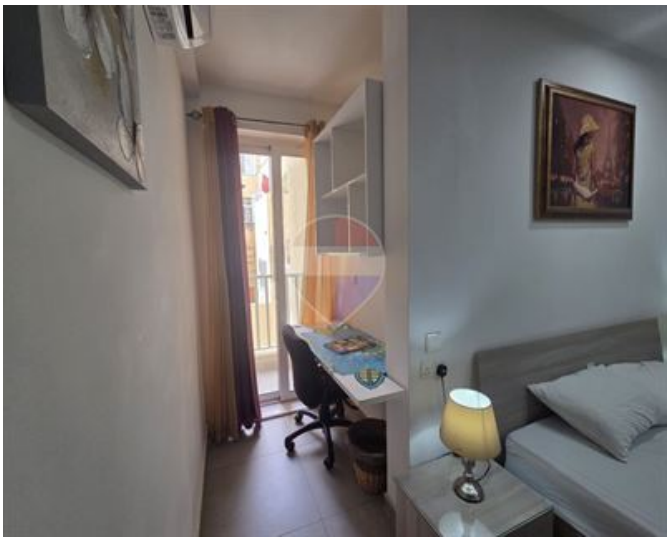









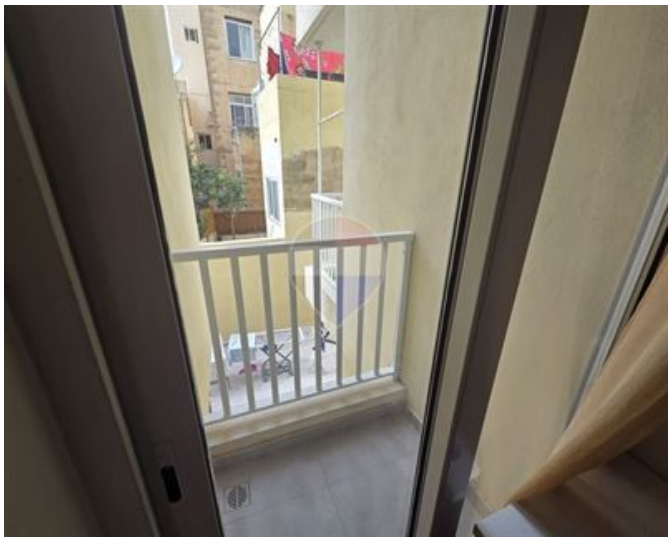

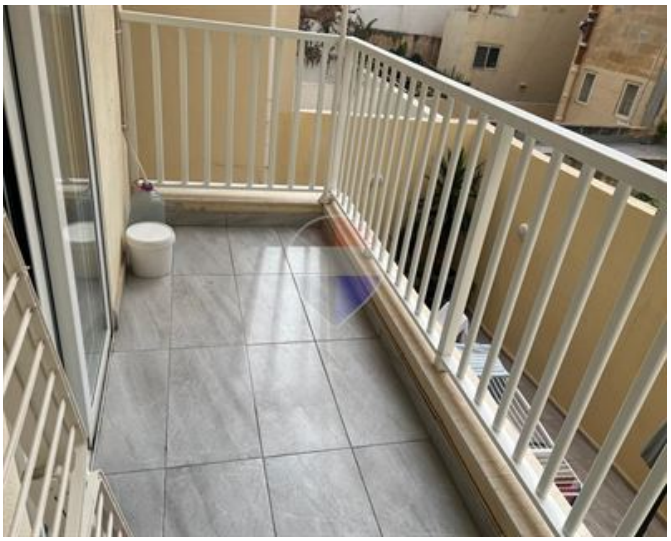



Anne Guss
REMAX Crown - Sliema

M: 77990043
E: anne@remaxcrown.com
T: 21342410

REMAX Crown - Sliema
166, 169,Tower Road, Sliema, Malta