Maisonette in Sliema

Sliema, Sliema and St Julians Surroundings



€1,200

Reference No: 240091117-82

Total Rooms: **3**

Floor Area (m²) : **0**

Bathrooms: **1**

Bedrooms: **1**

Maisonette - For Rent - Sliema

Sliema – A charming one-bedroom maisonette situated in a highly sought-after area of Sliema, conveniently located close to a variety of amenities, shops, restaurants and public transport, while also being just a short walk from the seafront. The property offers a cosy and practical living space, ideal for a single professional or a couple looking for a comfortable home in a central location. The maisonette also enjoys access to a communal yard shared with the neighbouring property, as well as a small communal entrance hall. An excellent option for anyone looking to enjoy the convenience of Sliema living within walking distance of everything the area has to offer.

Features

- Kitchen/Dinette
- Floors - Hardwood
- A/C
- Back Yard
- Entrance Hall
- Water Utility
- Skirting
- Satellite / TV/ Cable

Rooms

- Kitchen/Living/Dining : 0 x 0 m (0 m2)
- Double Bedroom : 0 x 0 m (0 m2)
- Bathroom : 0 x 0 m (0 m2)
- Open Space : 0 x 0 m (0 m2)

Gallery









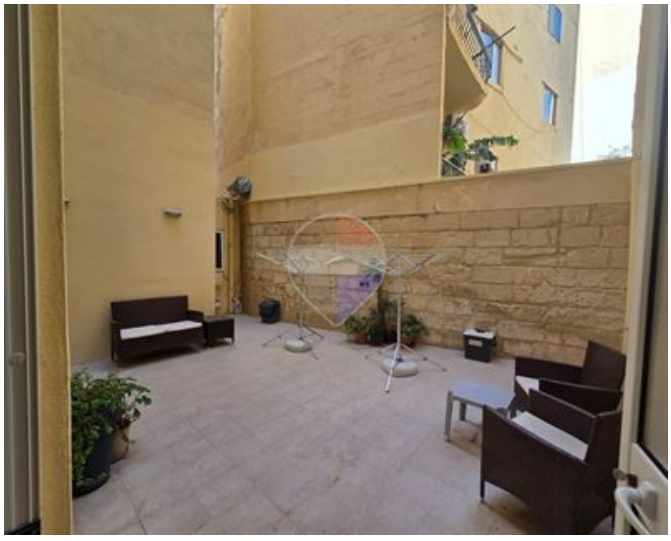













Paul John Sullivan
REMAX Crown - Sliema

M: 99323450
E: paul@remaxcrown.com
T: 21342410

REMAX Crown - Sliema
166, 169,Tower Road, Sliema, Malta