Apartment in St Julian's

St Julian's, Sliema and St Julians Surroundings



€3,400

Reference No: 240091117-80

Total Rooms: **7**

Floor Area (m??) : **0**

Bathrooms: **3**

Bedrooms: **3**

Apartment - For Rent - St Julian's

ST JULIAN'S - A beautifully laid out three-bedroom, three-bathroom property enjoying unobstructed open views and distant sea views. The property is currently being refurbished and will be finished with new furniture throughout. The main bedroom features two walk-in wardrobes, an en-suite bathroom and a small balcony overlooking the back street. The second bedroom is furnished with a double bed and offers ample storage space, while the third bedroom will be left unfurnished, allowing tenants to furnish it according to their needs. The property also includes a separate study room with a desk, which can alternatively be used for additional storage, as well as a dedicated washroom. The spacious open-plan living and dining area is complemented by a fully equipped kitchen, while the large terrace provides a comfortable outdoor space, complete with a table, ideal for relaxing or entertaining.

Features

- Lift
- En Suite
- Floors - Hardwood
- PVC Piping
- Double Glazed
- Balcony
- Kitchen/Dinette
- Entrance Hall
- Water Utility
- A/C
- Terrace

Rooms

- Kitchen/Living/Dining : 0 x 0 m (0 m2)
- Double Bedroom : 0 x 0 m (0 m2)
- Double Bedroom : 0 x 0 m (0 m2)
- Double Bedroom : 0 x 0 m (0 m2)
- Bathroom Ensuite : 0 x 0 m (0 m2)
- Bathroom : 0 x 0 m (0 m2)
- Bathroom : 0 x 0 m (0 m2)
- Open Space : 0 x 0 m (0 m2)

Gallery





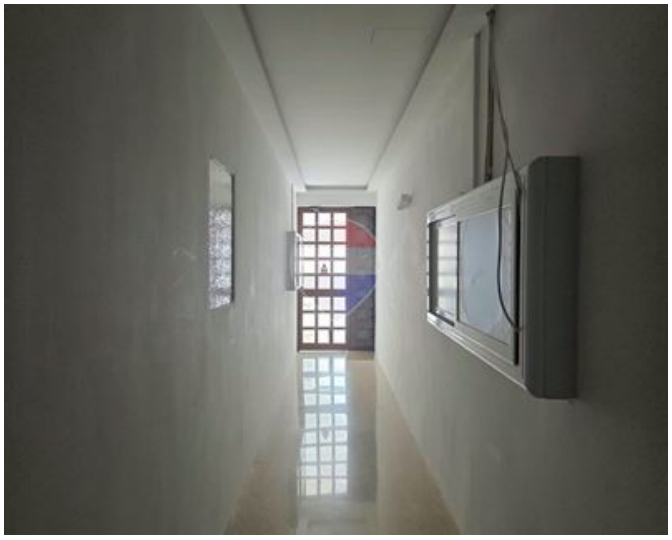

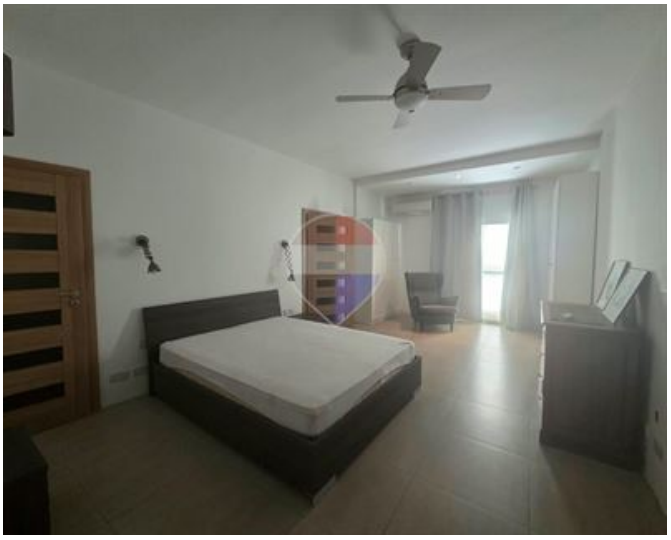



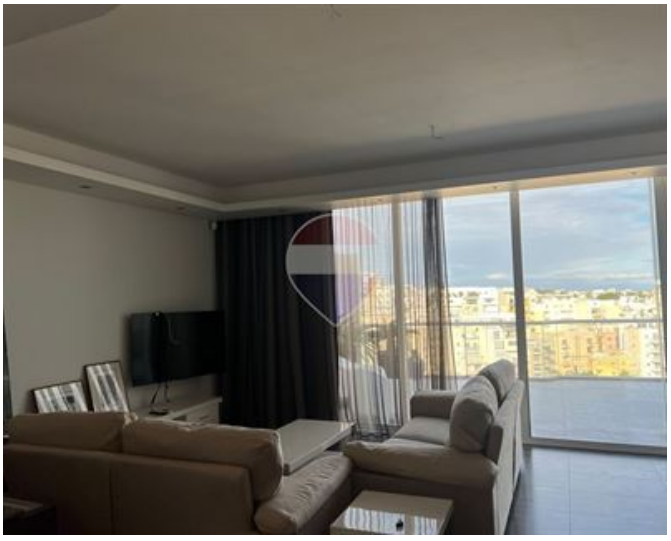

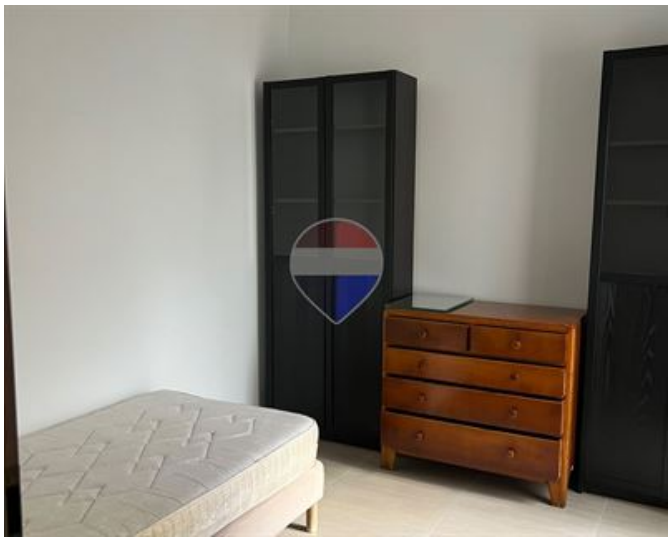







Paul John Sullivan
REMAX Crown - Sliema

M: 99323450
E: paul@remaxcrown.com
T: 21342410

REMAX Crown - Sliema
166, 169,Tower Road, Sliema, Malta