Apartment in Swieqi

Swieqi, Sliema and St Julians Surroundings



€2,200

Reference No: 240091117-21

Total Rooms: **7**

Floor Area (m??) : **0**

Bathrooms: **2**

Bedrooms: **3**

Apartment - For Rent - Swieqi

A Beautifully furnished brand NEW APARTMENT with own roof terrace located in this quite area. Property comprises entrance hall, living/dining (air-conditioned), kitchen/breakfast with dishwasher and all other appliances, 3 bedrooms (main air-conditioned), 2 bathrooms and all modern day gadgets. Enjoys own private roof terrace with laundry room. DEFINETELY WORTH VIEWING!!

Features

- Kitchen/Dinette
- Entrance Hall
- Water Utility
- A/C
- Terrace
- Balcony
- Ceramic Floor
- Marble Floor
- Electricity Utility
- Skirting
- Air Space
- Roof Terrace

Rooms

- Living/Dining : 0 x 0 m (0 m2)
- Kitchen : 0 x 0 m (0 m2)
- Double Bedroom : 0 x 0 m (0 m2)
- Double Bedroom : 0 x 0 m (0 m2)
- Double Bedroom : 0 x 0 m (0 m2)
- Bathroom : 0 x 0 m (0 m2)
- Bathroom : 0 x 0 m (0 m2)

Gallery







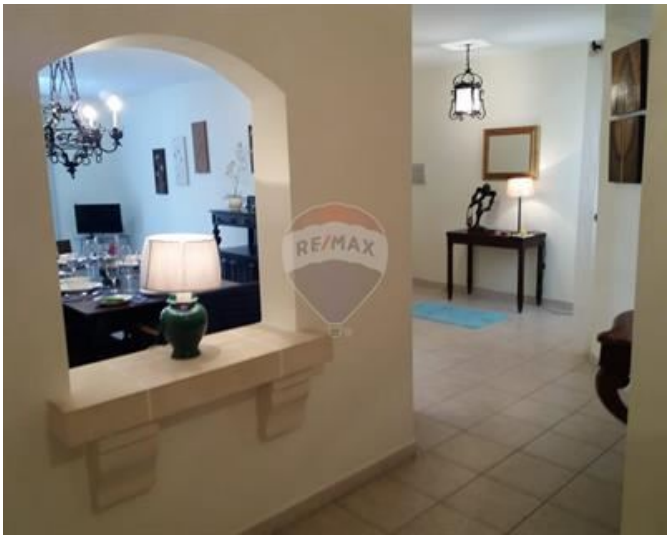





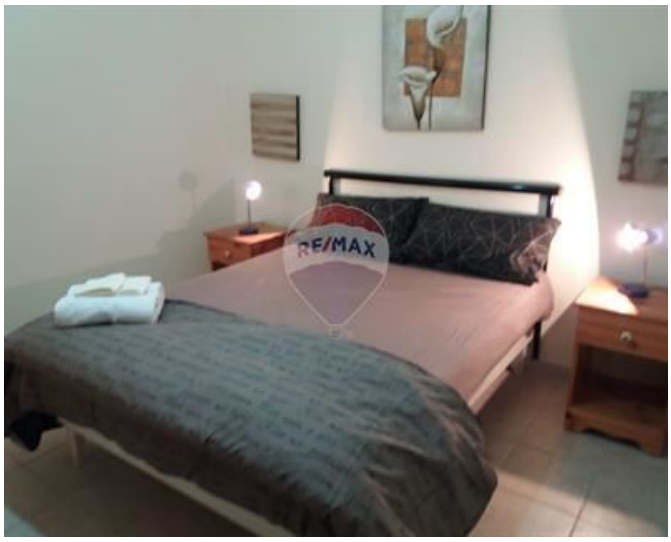



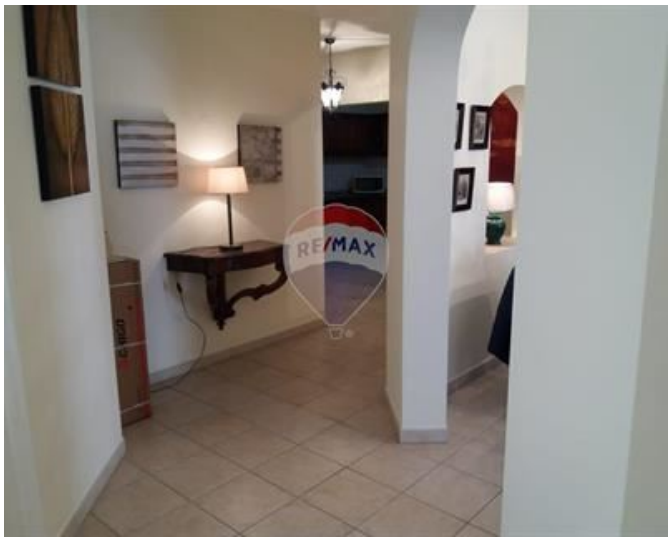

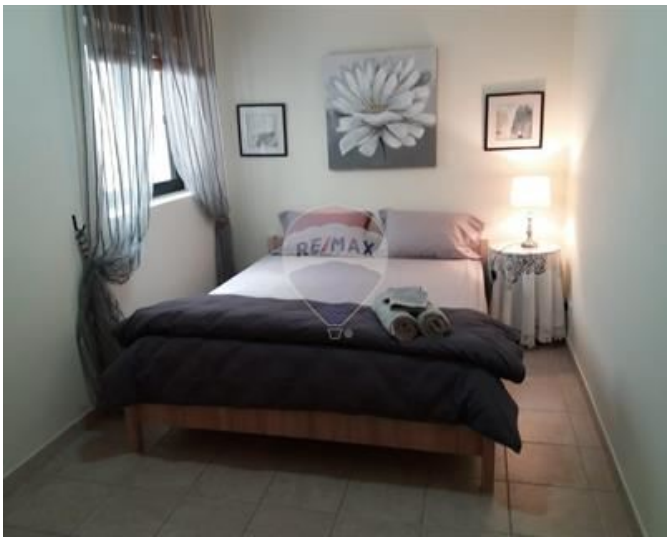





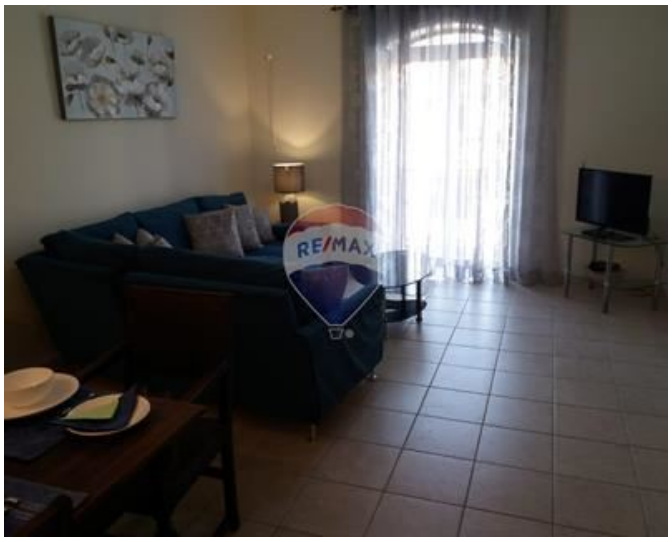



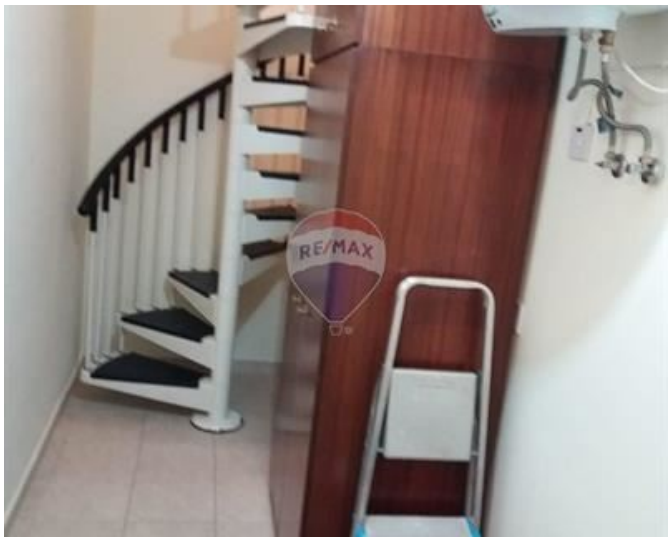



Paul John Sullivan
REMAX Crown - Sliema

M: 99323450
E: paul@remaxcrown.com
T: 21342410

REMAX Crown - Sliema
166, 169,Tower Road, Sliema, Malta