Apartment in St Julian's

St Julian's, Sliema and St Julians Surroundings



€2,500

Reference No: 240091116-291

Total Rooms: **5**

Floor Area (m??) : **0**

Bathrooms: **2**

Bedrooms: **2**

Apartment - For Rent - St Julian's

This apartment is situated in the sought-after Spinola area with exceptional sea views. This charming property comprises an open-plan kitchen/living/dining area, two spacious double bedrooms, two modern bathrooms, an additional laundry room for convenience, and two balconies offering ample outdoor space, perfect for relaxation. The property is fully furnished and ready to move into.

Features

- Kitchen/Dinette
- Water Utility
- A/C
- Passenger Lift
- Balcony
- Ceramic Floor
- Electricity Utility
- Skirting
- Double Glazed

Rooms

- Kitchen/Living/Dining : 0 x 0 m (0 m2)
- Double Bedroom : 0 x 0 m (0 m2)
- Double Bedroom : 0 x 0 m (0 m2)
- Bathroom : 0 x 0 m (0 m2)
- Bathroom : 0 x 0 m (0 m2)
- Open Space : 0 x 0 m (0 m2)
- Open Space : 0 x 0 m (0 m2)

Gallery









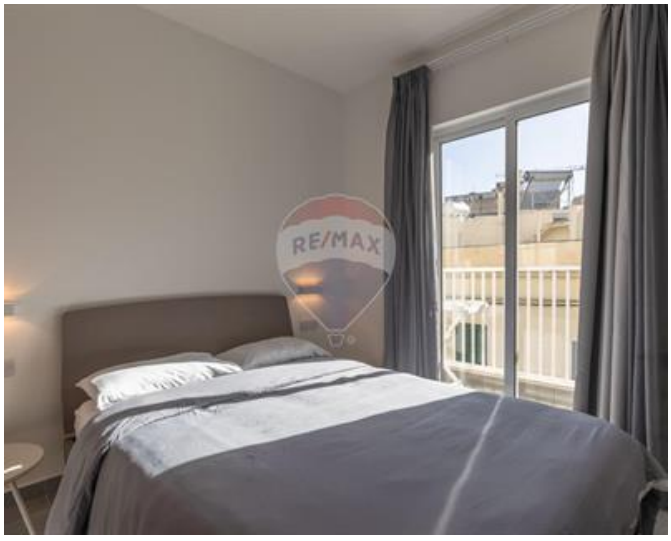







Sonia Gatt
REMAX Crown - Sliema

M: 79260039
E: sonia@remaxcrown.com
T: 21342410

REMAX Crown - Sliema
166, 169,Tower Road, Sliema, Malta