Villa Semi-detached in Iklin

Iklin, Central



€6,500

Reference No: 240091116-217

Total Rooms: **6**

Floor Area (m??) : **0**

Bathrooms: **3**

Bedrooms: **3**

Villa Semi-detached - For Rent - Iklin

IKLIN - Most prestigious and luxurious semi-detached VILLA located off a private cul-de-sac. Impeccably kept garden spread over one tumolo of land, and it enjoys a large swimming pool and lounge deck area, including a separate toilet/shower, exclusive for the pool. Internal layout comprises of entrance hall, spacious living/dining room leading to a massive courtyard, a separate living room, fully equipped kitchen (all appliances imaginable), three en-suite bedrooms, plus a fourth bedroom, also with en-suite, which presently is being used as a study. Supporting the property is a two-car garage and a plant room area that offers storage area as well. Interior is majestically finished with parquet flooring, central air-conditioning/heating, and a lift runs from the garage level to the main living area and up to the roof where there is the laundry room.

Features

- Lift
- En Suite
- Fire Place Heating
- A/C
- Terrace
- Front Patio
- Kitchen/Dinette
- Entrance Hall
- Parquet Floor
- Pool
- Garden

Rooms

- Double Bedroom : 0 x 0 m (0 m2)
- Double Bedroom : 0 x 0 m (0 m2)
- Double Bedroom : 0 x 0 m (0 m2)
- Bathroom : 0 x 0 m (0 m2)
- Bathroom : 0 x 0 m (0 m2)
- Bathroom : 0 x 0 m (0 m2)

Gallery













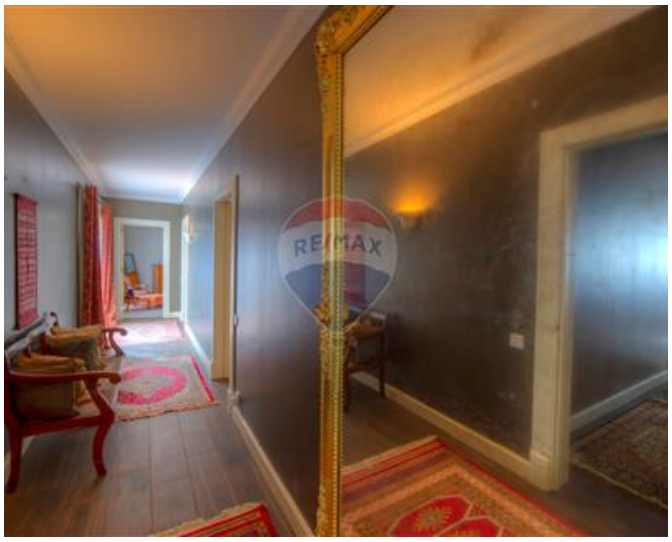































































































Sonia Gatt
REMAX Crown - Sliema

M: 79260039
E: sonia@remaxcrown.com
T: 21342410

REMAX Crown - Sliema
166, 169,Tower Road, Sliema, Malta