Penthouse in Gharghur

Gharghur, Central

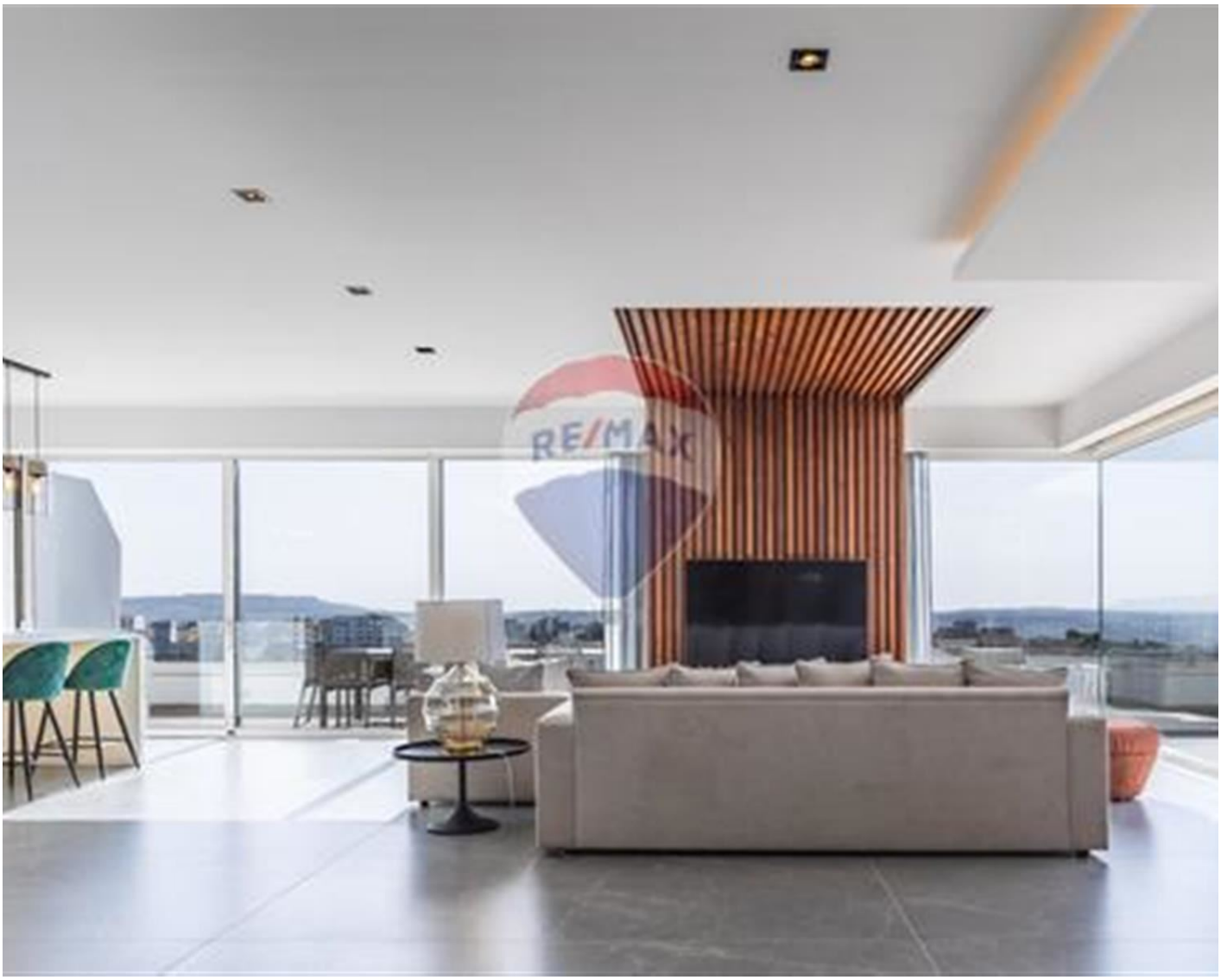

€9,000

Reference No: 240091116-206

Total Rooms: **9**

Floor Area (m²) : **0**

Bathrooms: **4**

Bedrooms: **3**

Penthouse - For Rent - Gharghur

GHARGHUR – This beautifully finished and furnished corner penthouse, located in a prestigious block in Gharghur, offers stunning valley views in a quiet residential area. The spacious, light-filled layout features an open-plan living/dining area with a fully equipped kitchen/breakfast nook, leading to a large terrace complete with a jacuzzi—perfect for entertaining, sunbathing, and al fresco dining. The property includes three double bedrooms, each with an en-suite bathroom, and the master suite boasts a walk-in wardrobe. Additional features include a guest WC, laundry/storage room, air conditioning throughout, a fully functional fireplace, underfloor heating, and modern amenities. Two car spaces are also included. Finished to the highest standards, this penthouse is an exceptional home—viewings are highly recommended.

Features

- Lift
- En Suite
- Fire Place Heating
- Floor Heating
- Soffit Ceilings
- A/C
- Intelligent Lighting
- Terrace
- Video Hall Porter
- Walk in Wardrobe
- Parquet Floor
- Marble Floor
- Towel Warmers
- Skirting
- Double Glazed
- Waste Room

Rooms

- Kitchen : 0 x 0 m (0 m2)
- Living/Dining : 0 x 0 m (0 m2)
- Guest Toilet : 0 x 0 m (0 m2)
- Double Bedroom : 0 x 0 m (0 m2)
- Shower Ensuite : 0 x 0 m (0 m2)
- Double Bedroom : 0 x 0 m (0 m2)
- Shower Ensuite : 0 x 0 m (0 m2)

- Double Bedroom : 0 x 0 m (0 m2)
- Shower Ensuite : 0 x 0 m (0 m2)

Gallery

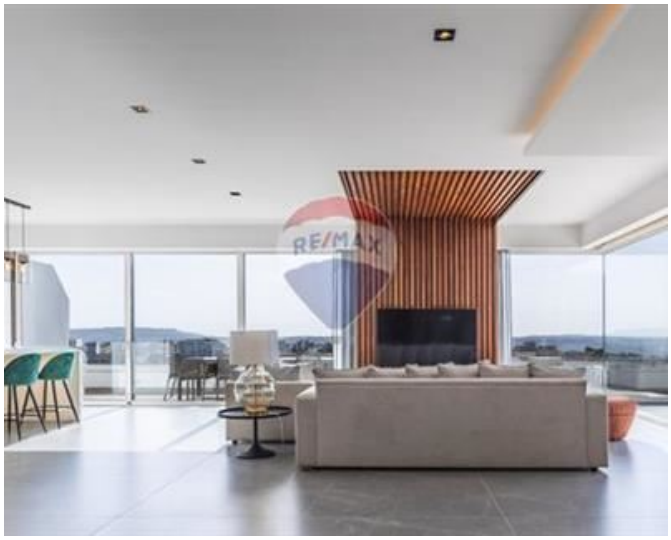





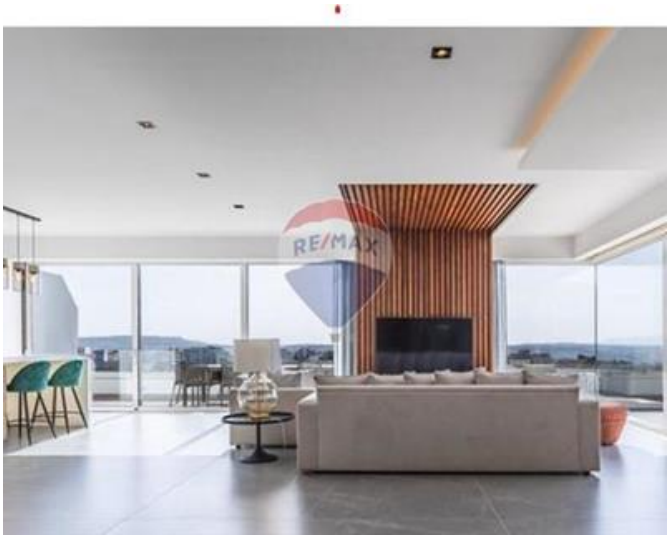



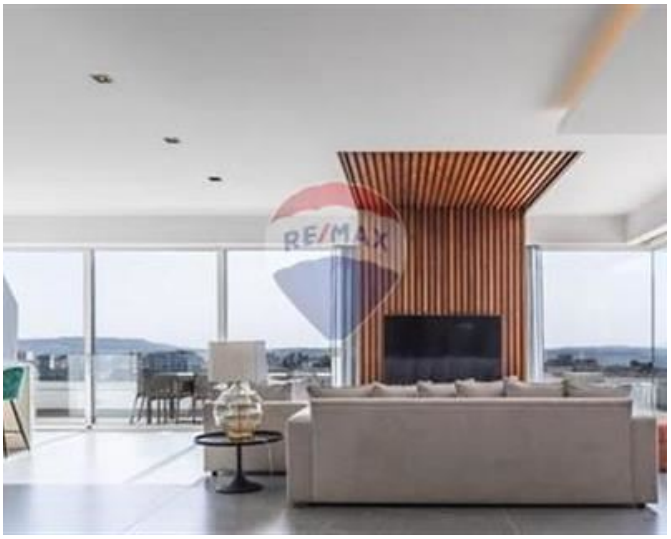











































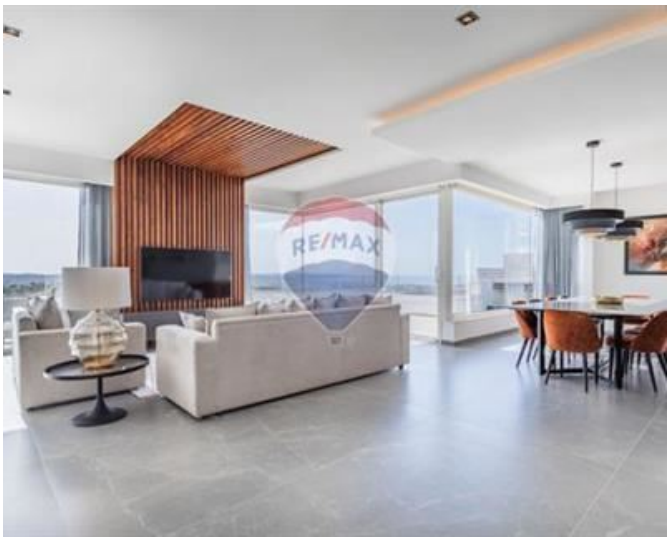



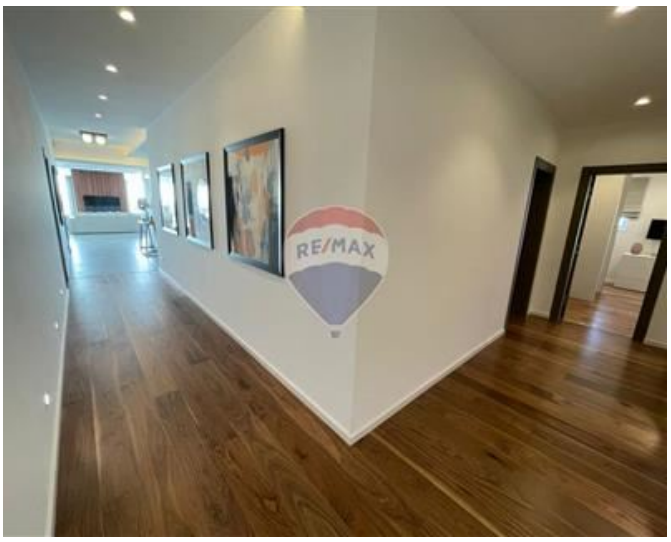



Sonia Gatt
REMAX Crown - Sliema

M: 79260039
E: sonia@remaxcrown.com
T: 21342410

REMAX Crown - Sliema
166, 169,Tower Road, Sliema, Malta