# Apartment in Swieqi

## Swieqi, Sliema and St Julians Surroundings

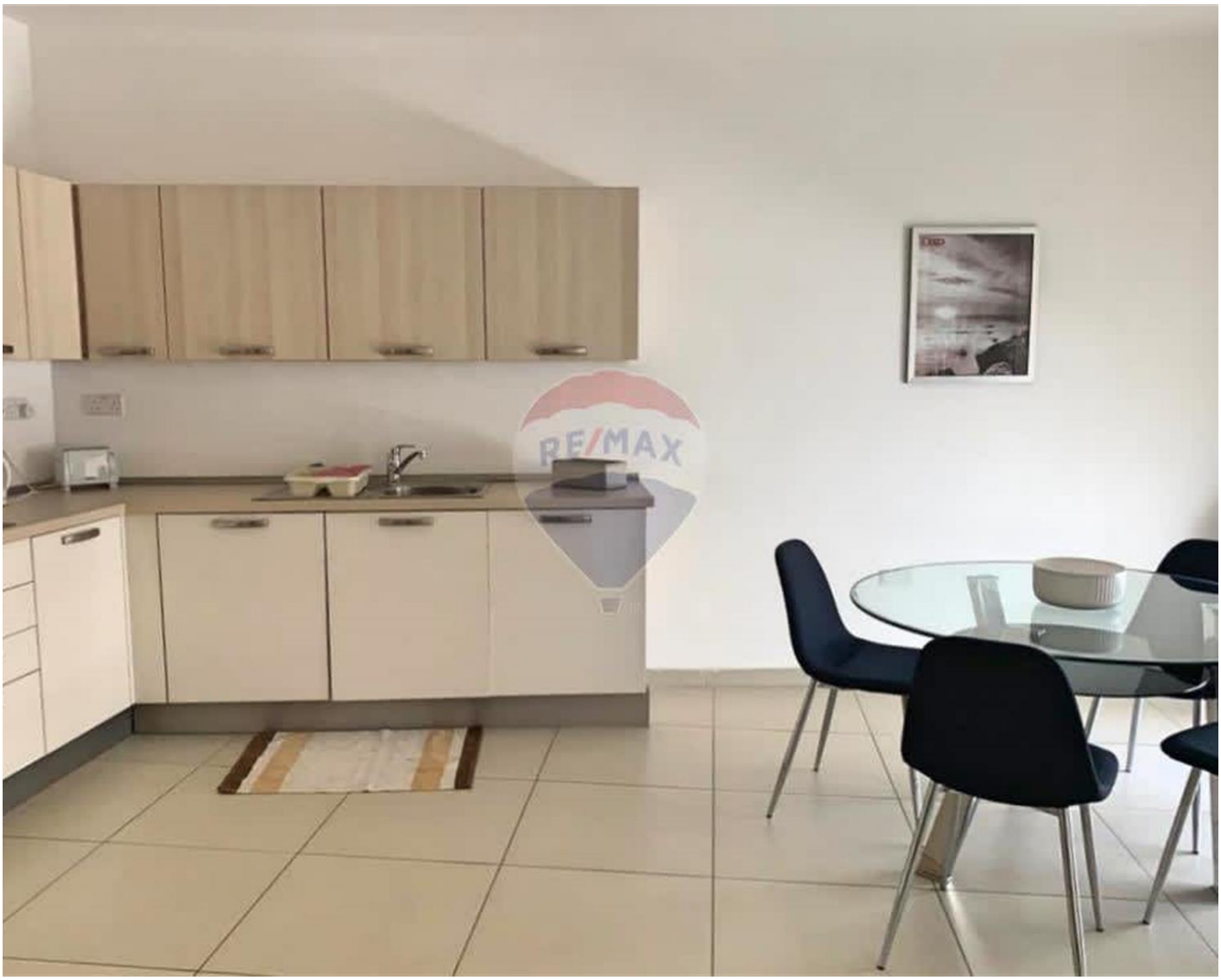

**€1,350**

Reference No: 240091116-114

Total Rooms: **4**

Floor Area (m??) : **0**

Bathrooms: **0**

Bedrooms: **3**

# Apartment - For Rent - Swieqi

SWIEQI Brand new, modern and well furnished, 1st floor apartment in this sought after area. Property affords an open plan kitchen/living/dining leading onto a front balcony, three double bedrooms, (two of which have en-suite shower rooms), guest bathroom and a laundry room. Worth viewing!

# Features

- Lift
- Ceramic Floor
- Entrance Hall
- PVC Piping
- Skirting
- Terrace
- Kitchen/Dinette
- En Suite
- Gypsum Plastering
- A/C
- Double Glazed
- Balcony

# Rooms

- Kitchen/Living/Dining : 0 x 0 m (0 m2)
- Double Bedroom : 0 x 0 m (0 m2)
- Twin Bedroom : 0 x 0 m (0 m2)
- Twin Bedroom : 0 x 0 m (0 m2)

# Gallery













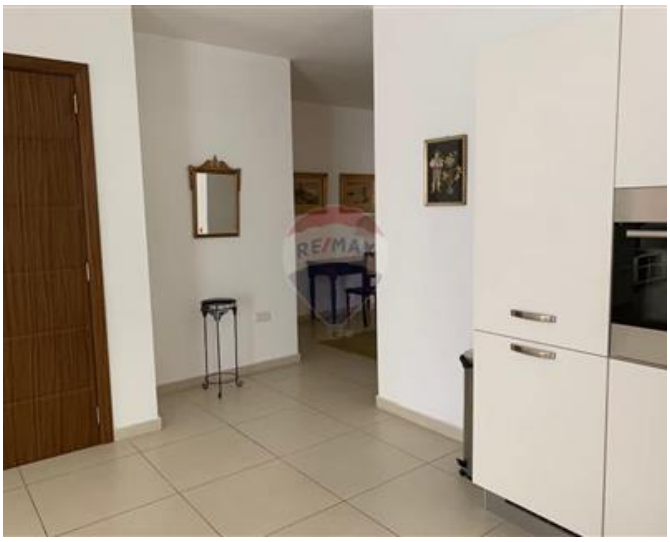





**Sonia Gatt**
REMAX Crown - Sliema

M: 79260039
E: sonia@remaxcrown.com
T: 21342410

**REMAX Crown - Sliema**
166, 169,Tower Road, Sliema, Malta