Townhouse in Naxxar

Naxxar, Central



€850,000

Reference No: 240091103-379

Total Rooms: **9**

Floor Area (m??) : **205**

Bathrooms: **1**

Bedrooms: **3**

Townhouse - For Sale - Naxxar

NAXXAR - Charming freehold townhouse situated within a UCA, set on a plot of approximately 110 sqm. Arranged over two floors, it offers three bedrooms, two bathrooms, a washroom and a small internal yard. In need of renovation, this character-filled property offers excellent potential to create a lovely family home. Contact your agent for further information and viewing.

Features

- Entrance Hall
- Central Courtyard
- Electricity Utility
- Roof Terrace

Rooms

- Kitchen : 3.14 x 2.35 m (7.38 m2)
- Dining : 6.76 x 3.31 m (22.38 m2)
- Living : 5.61 x 2.87 m (16.1 m2)
- Double Bedroom : 6.65 x 3.42 m (22.74 m2)
- Double Bedroom : 6.68 x 2.78 m (18.57 m2)
- Double Bedroom : 5.97 x 3.04 m (18.15 m2)
- Open Space : 3.51 x 2.84 m (9.97 m2)
- Bathroom : 2.59 x 1.6 m (4.14 m2)
- Box Room : 3.15 x 2.22 m (6.99 m2)
- Sitting : 3.16 x 2.57 m (8.12 m2)

Gallery



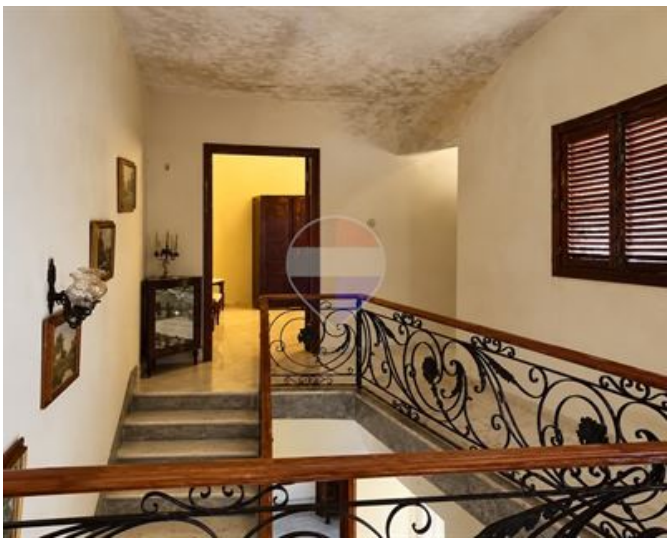



















Genc Dapi
REMAX Crown - Sliema

M: 79815038
E: genc@remaxcrown.com
T: 21342410

REMAX Crown - Sliema
166, 169,Tower Road, Sliema, Malta