Maisonette in Zebbug

Zebbug, Central



€495,000

Reference No: 240091103-366

Total Rooms: **11**

Floor Area (m²) : **152**

Bathrooms: **2**

Bedrooms: **4**

Maisonette - For Sale - Zebbug

Zebbug – Ground Floor Maisonette | Ideal Rental Investment Spacious 4-bedroom ground-floor maisonette in Zebbug, offering excellent potential as a buy-to-let investment. The property features four bedrooms, two bathrooms, kitchen, dining and sitting areas, together with several courtyards providing natural light and ventilation. Its generous layout makes it particularly attractive for long-let or shared accommodation, offering strong rental potential. Contact your agent for more information or to arrange a viewing.

Features

Rooms

- Sitting : 3.2 x 3.13 m (10.02 m2)
- Kitchen : 4 x 2.41 m (9.64 m2)
- Dining : 3.61 x 3.3 m (11.91 m2)
- Bathroom : 1.94 x 1.48 m (2.87 m2)
- Hall : 3.9 x 2.21 m (8.62 m2)
- Double Bedroom : 3.21 x 3.11 m (9.98 m2)
- Double Bedroom : 3.93 x 4.3 m (16.9 m2)
- Double Bedroom : 4 x 3.2 m (12.8 m2)
- Open Space : 2.7 x 0.96 m (2.59 m2)
- Double Bedroom : 4 x 3.2 m (12.8 m2)
- Walk In Wardrobe : 3.22 x 2.08 m (6.7 m2)
- Office / Study : 6.57 x 4.61 m (30.29 m2)
- Open Space : 3.39 x 2.97 m (10.07 m2)
- Open Space : 3.13 x 4 m (12.52 m2)
- Guest Toilet : 0.96 x 1.6 m (1.54 m2)

Gallery



























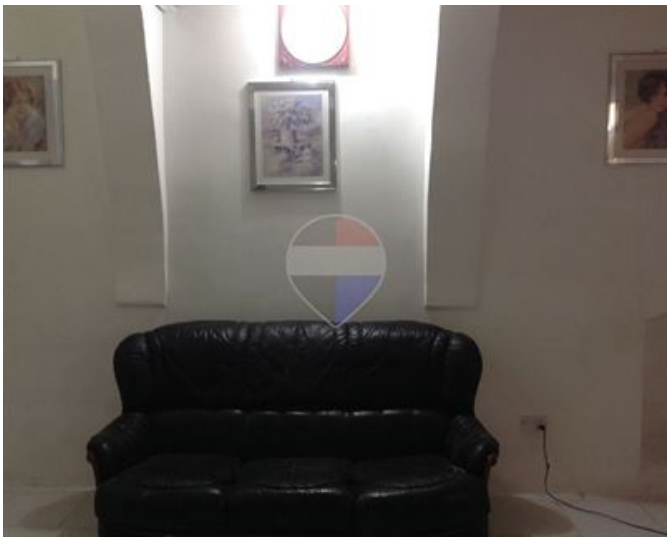



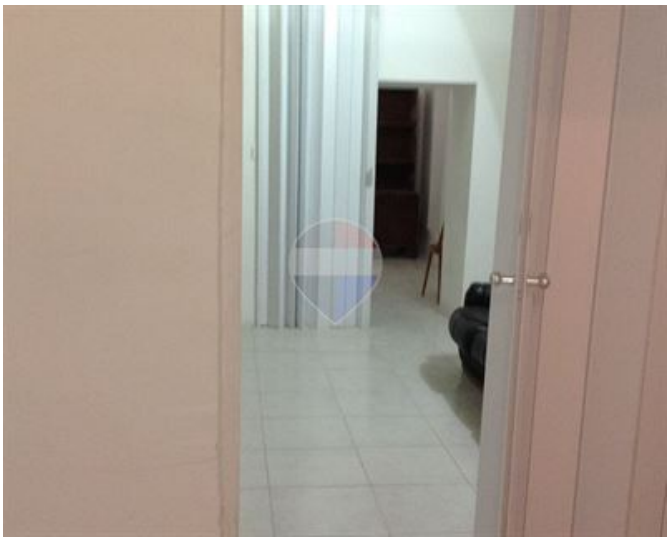

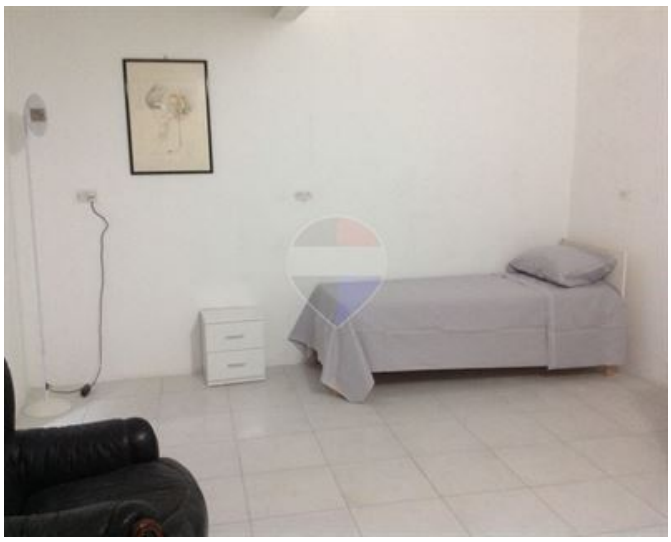





Genc Dapi
REMAX Crown - Sliema

M: 79815038
E: genc@remaxcrown.com
T: 21342410

REMAX Crown - Sliema
166, 169,Tower Road, Sliema, Malta